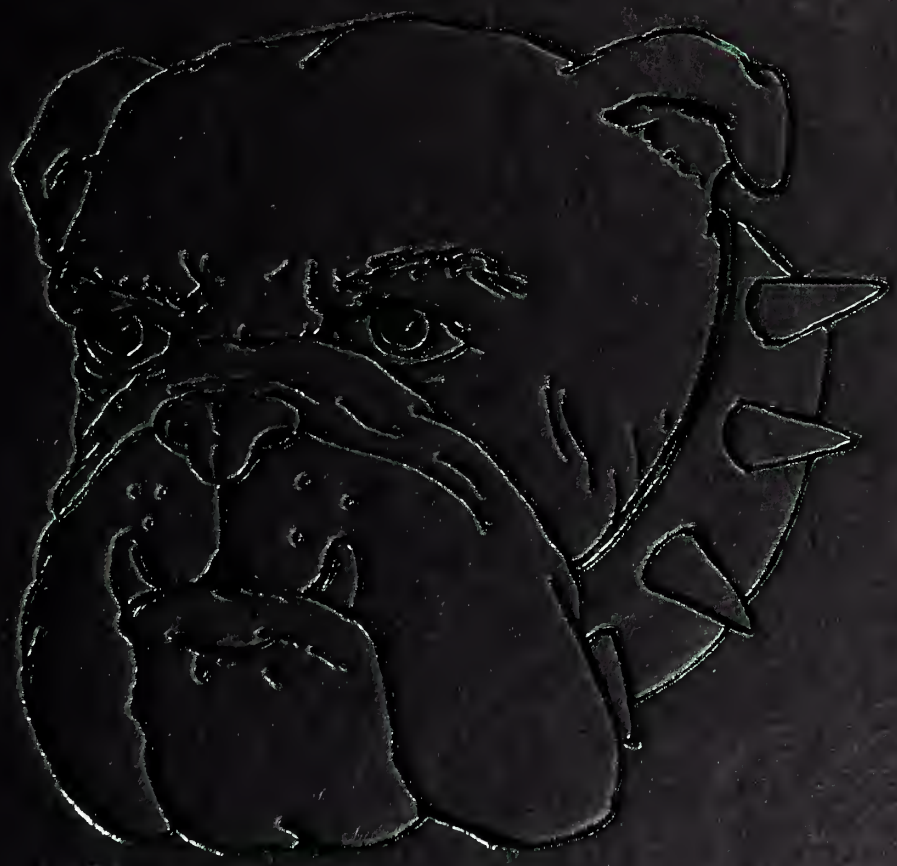

Echo

2009

OPENING 2

PEOPLE 10

STUDENT LIFE 73

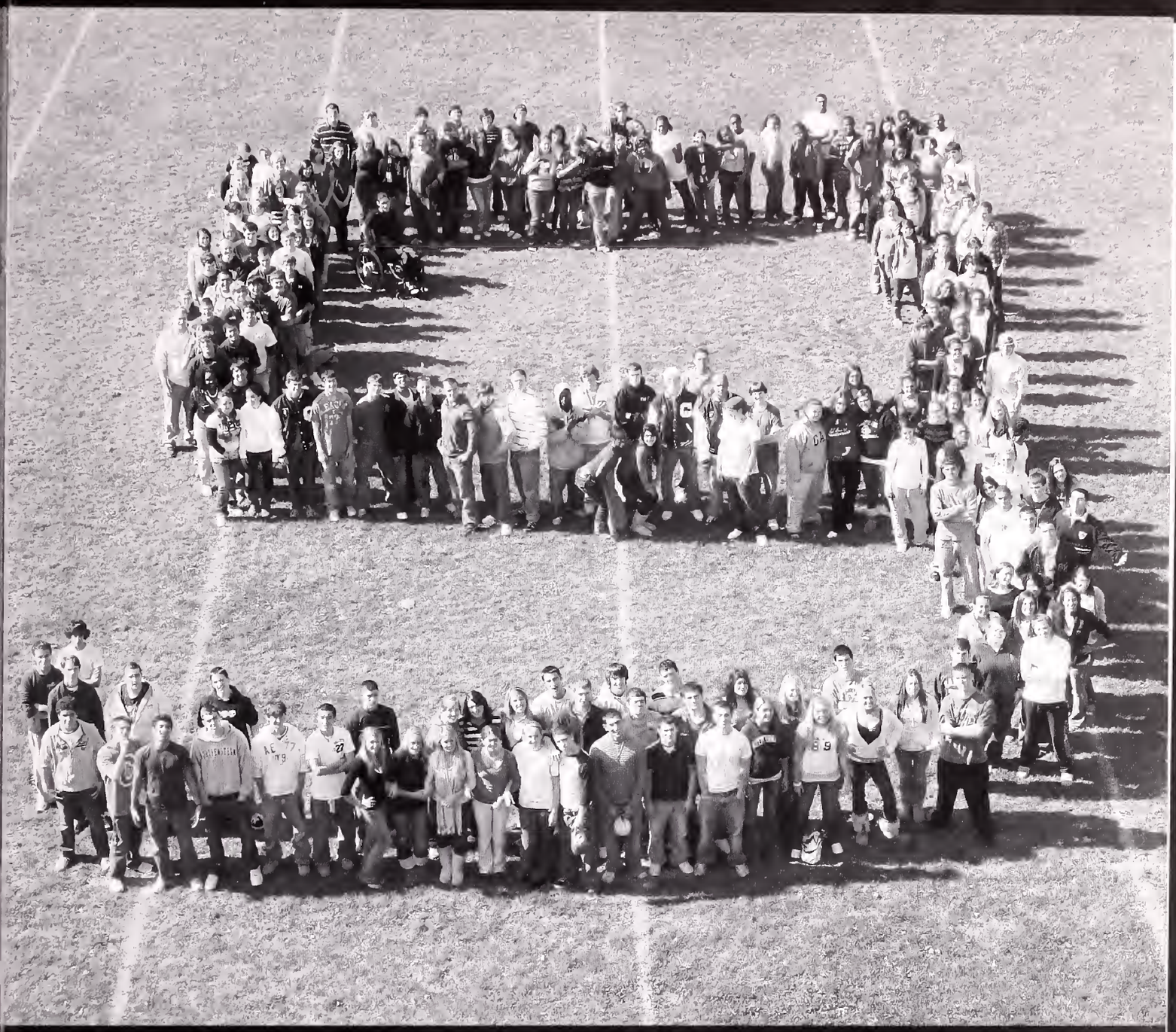

PORTS 89

CLUBS AND ACADEMICS 121

SPONSORS 141

2008-2009 Yearbook Editors
(from left to right) Analisa Duarte, Deborah Armand, Kana Higginbottom, Christina Tam, Lucca Chin

Canton High School

900 Washington Street
Canton, MA 02021
Phone: 781-821-5050
Fax: 781-821-5052
www.cantonma.org

Total Students: 825
Freshmen: 205
Sophmores: 201
Juniors: 216
Seniors: 203
Total Faculty & Staff: 112
Principal Dr. Doug Dias
Hockomock Athletic League

Cover Bulldog Art by
Stephan Nordgren
Class of 2009

Dedication
2009
William Sweeney

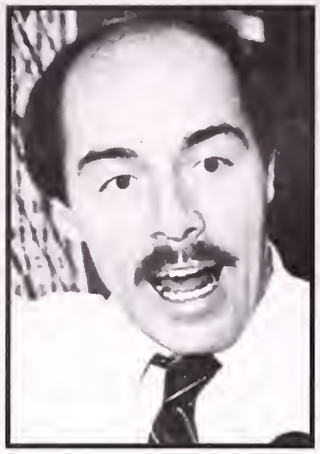

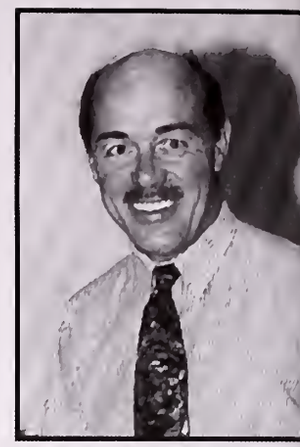

Since 1982, Mr. Sweeney has taught mathematics to hundreds of students at Canton High School. His innovative math strategies are both memorable and legendary. With the oldies music playing in the background and using trivia and candy to make math interesting, Mr. Sweeney always reminded his students that he was "OFD" and was classically educated at the Latin school. He not only taught math lessons, however, but life lessons as well. Mr. Sweeney always reminded his students that, "Everyone makes mistakes". His most lasting legacy was his ability to connect with all students, especially those who found math to be particularly challenging.

In addition to teaching, Mr. Sweeney has been an Assistant Coach of CHS's award-winning Math Team and for the past two years, has been the Math Department Coordinator. He has been a strong supporter of CHS athletics and as both a resident of Canton and a teacher in the school system, his dedication to both the town and its schools is undeniable. Mr. Sweeney loves his family and to travel so there is no doubt that he will enjoy both in his retirement. Thank you for the wonderful memories Mr. Sweeney! We wish you the best!

The Class of 2009

ORIGINALLY FROM
DORCHESTER

Oldies
103.3 fm
WODS • BOSTON

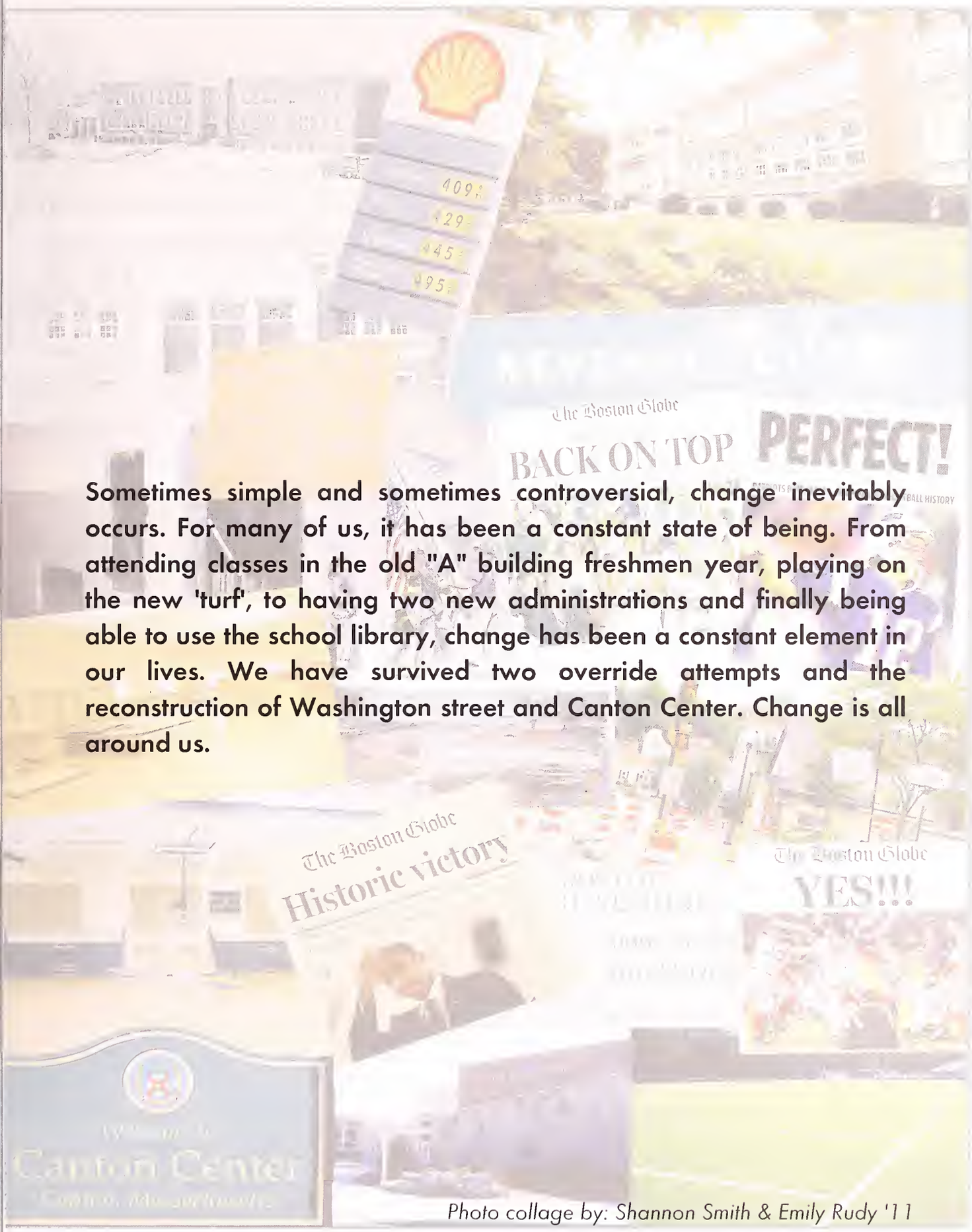

Sometimes simple and sometimes controversial, change inevitably occurs. For many of us, it has been a constant state of being. From attending classes in the old "A" building freshmen year, playing on the new 'turf', to having two new administrations and finally being able to use the school library, change has been a constant element in our lives. We have survived two override attempts and the reconstruction of Washington street and Canton Center. Change is all around us.

Photo collage by: Shannon Smith & Emily Rudy '11

Remember When...

From left to right: Lisa Thornton, Amanda Berman, Nicole Sabatino, & Analisa Duarte

Stephanie Sementelli & Jacqueline Williams after a performance.

Romualdas Neidhardt, John Carroll, Malcom Lloyd, Tarek Barbar, Nate Tepper, & Luke Kinnealy in the cafe at the Galvin Middle School

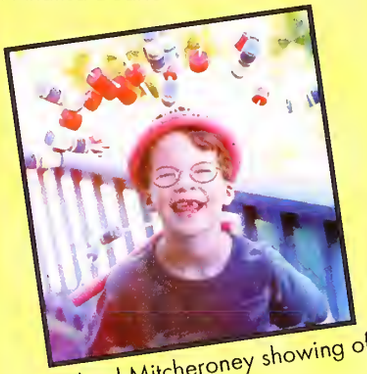

Michael Mitcheroney showing off a cute smile.

Alexandra Zanetas, Stacy Lamb, Sarah Dawson, Emily Damari, Chanelle Kazantis and Nicole McEachern accompany a childhood character, Spongebob Square Pants.

Matt Connolly enjoying a Twizzler in class. Yum!!

Edward Scissor Hands

1990

Wayne's World

1992

The Magic School Bus

1994

Tamagotchi

1996

Backstreet Boys

1998

1991

Doug

1993

Bill Nye The Science Guy

1995

Toy Story

1997

Titanic

1999

Pokemon

Whitney Denehy & Nicole Santosuosso pose for a cute picture at the Galvin Middle School

Just a few of the many kids who went on the 8th grade trip.

Stephan Nordgren taking a cat nap on the bus on the 8th grade trip.

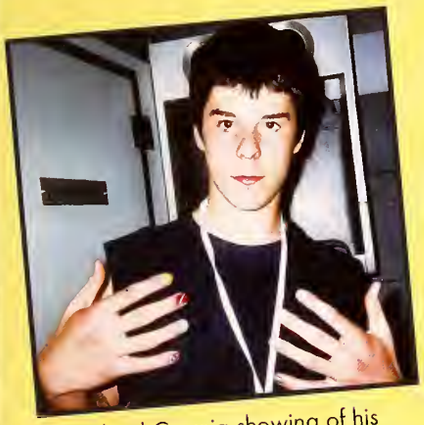

Michael Correia showing of his fabulous fresh painted on nails.

Charlotte Mostertz, Rachel Voke, Valerie Tracey, Jenny Shen, & Nicole Taylor looking great in their balloon hats. WORK IT GIRLS!

Nicole McEachern, Lucca Chin, Arielle Monihan and Rachel Lenkei enjoy a swim!

CSI

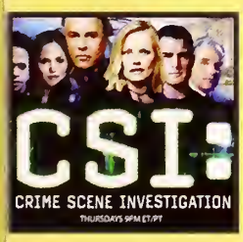

2000

American Idol

2002

Janet Jackson Malfunction

2004

Crocs

2006

Beijing Olympics

2008

2001

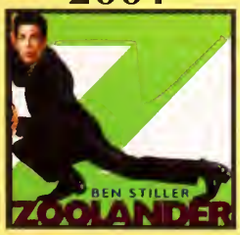

Zoolander

2003

Finding Nemo

2005

YouTube

2007

iPhone

2009

Congrats to the Class of '09

JUNIOR PROM 2008

The 2008 Junior Prom was held at the Lake View Pavilion in Foxboro on Friday, April 18th. It was a beautiful night to remember. Shimmering, dim lights were strung around the room elegantly. Laughter and roaring was all around as the students showed off their dresses and tuxes. The food was great, but no one was interested in it since they were itching to get on the dance floor. As the music started booming, feet started grooving. Students took occasional breaks from the dancing and headed into the large balcony for fresh air. The Juniors were asked to vote for who they thought should win king and queen. Teachers and student council members decided on winners for the other awards given that night. It was a fun and enjoyable experience for all who attended.

~Yahaira Martins

Dance floor MANIA!

Hot songs played that night: *Break the Ice* by Britney Spears, *Dutty Wine* by Tony Matterhorn, *Crank dat Soulja Boy* by Soulja Boy, *4 Minutes* by Madonna and JT, and the *Cha Cha Slide*.

And here are the winners! As proud as can be they pose for a group photo. From back to front: Alex Chin, Lauren Cortizo, Sarah Gibson, Joey Klapman, Marquis Jones, Brandon Kinkead, Deborah Armand, Chanelle Kazantis, TJ Leuken, Tempest Newton, Eric Mulford, Ryan Sullivan, Amber Dornan, Dani Black, and Kyla Colon.

Krissie Baker and Chris Galanis enjoy a slow dance on the dance floor.

The guys chillin' out on the balcony. From back to front: Kevin Cawley, David Gomes, Mike Cahill, Joey Klapman, Chris Galanis, Tim Ford, (unknown), Mike Correia, Johnny Carrol, and Steven Pastor.

Student Council members flashing those teeth. From back to front: Nicole Santosuosso, Bobby Brown, Lauren Cortizo, Meghan Cole, Jeff Cattel, Chris Lane, Jon Cattel, Ashley Qualls, Annie Nguyen, Ali Zanetas, and Whitney Denehey.

Bustin' a pose for the camera! From left to right: Jacqui Corsi, Jeff Magnus-Louis, Wade Ransom, Brittany Davis, Derrick Menard, Terri Teixiera, and Terrence Ostine.

Lucca Chin, Valerie Tracey and Charlotte Mostertz take a picture as they enter the reception hall.

Christina Tam and Courtney Rawding taking a picture break from all the fun.

The girls taking a breather out on the balcony. From left to right: Kelly Shea, Analisa Duarte, Yahaira Martins, Deborah Armand, and Margaret Pesikov.

First Senior Weekend at CHS

On September 12-13, 2008 the first ever senior weekend occurred with the help of Athletic Director Mr. Erickson, Senior Class Advisor Mrs. Sullivan and Officer Chip. They felt it would be a great way to increase school spirit at CHS. Despite the rainy day, 150 seniors attended the event. Food was served and seniors received their long awaited senior t-shirts. Music was blaring in the background, while people played wiffleball and chatted. After the cookout, the seniors watched the football game against Quincy High School. The Bulldogs had a substantial amount of supporters in the bleachers cheering for them every step of the way as they defeated the Quincy Presidents with a score of 8-7. The following morning, the seniors went to the Canton Town Club to have their annual Senior Breakfast. Overall, it was a successful new tradition at Canton High School.

~Christina Tam

The seniors show their school spirit and are all smiles during the tailgate party. Back: Andrew Redquest, Michael Mitcheroney, Julia McLaughlin, Bobby Cabino, Hailey Ronald, Sarah Freedman, & Nick Caraminas. Front: Makaila Crowley, Rachel Tang, Michelle Allen, & Lauren Cortizo.

SENIOR

The seniors enjoyed delicious hamburgers and hot dogs during the tailgate party.

Rainy conditions didn't effect these boys' appetite.

Jeffrey Magnus-Louis takes cover from the rain.

Nicole Santosuosso and Erica Guenthner remain smiling on a rainy day.

Jeff Bonica and Ryan Sullivan get pumped up for the game in the hopes for a victory.

Senior Breakfast
The Class of '09

WEEKEND

Good friends, Dani Black and Jeff Alexander.

Sara Gibson, Ashley McHugh, Kim Derby, and Rebecca Sullivan strike a pose while they're eating.

The Red Sox breakfast team comes together to take a fierce picture. Back: Natalie Kaplan, Naomi Barker. Front: Grace Van Riel, Joanna Sugameli, Valerie Tracey, Charlotte Mostertz.

Gal Pals Nicole Santosuosso, Michelle Allen, Alyssa Conrad, and Erica Guenthner.

Mike Bates, Bobby Cabino, Rachel Tang, and Nick Jones are having a great time together.

Jeffrey Alexander Michelle Allen Thiago Ambrosio Deborah Armand Jonathan Backer Kristina Baker Tar
Bates Bernard Bazne Michiko Bell Amanda Berman Andrew Berman Charles Beshwaty Danielle Black
Cabino Michael Cahill Brittany Cannon Nicholas Caraminas Emma Carbone Matthew Carney John
Chamberlain Crystal Chery Alexander Chin Lucca Chin Amanda Christian Colleen Chung Meghan Cole
Michael Correia Jacqueline Corsi Lauren Cortizo Makaila Crowley Evan Dadasis Emily Damari Britta
Dornan Luke Dowling Analisa Duarte Kanisha Ebanks Nathaniel Eskinazi Daniel Foley Timothy Ford Ke
Christopher Galanis Cody Galante Nicholas Gallagher Sara Gibson Sean Gibson Valerie Gibson Katri
Grogan Erica Guenthner Kaitlyn Hayward Scott Herr Karia Higginbottom Ian Hildred Kelly Hines Timoth
Natalie Kaplan Chanelle Kazantis James Kelly Christine Keough Brandon Kinkead Luke Kinnealey Rose
Gregory Krueger Brendan LaFrance Stacy Lamb Christopher Lane Rachel Lenkei Robert Leone Thomas
Rebecca Mantovani Andrea Marshall Yahaira Martins Robert McCarty Rachel McCourt Jonathan Mc
Melissa McLoud Sean McNeil Derrick Menard Mindy Menardy Ruta Mikelenas Michael Mitcheroney
Charlotte Mostertz Matthew Moy Eric Mulford Matthew Murray Kevis Nash Romualdas Neidhardt Anni
Onyenaobi Terrence Ostine Stephen Pastor Albert Patten Liandra Pellegrini Ivan Perun Margaret Pesik
Qualls Courtney Rawding Andrew Redquest Robert Rizzitano Douglas Rockwell Jason Rodenhiser Molly
Nicole Sabatino Derek Salive Nicole Santosuosso Robert Saraf Kyle Sargent Stephanie Sementelli Kell
Rebecca Sullivan Ryan Sullivan Christina Tam Rachel Tang Nicole Taylor Nathan Tepper Christopher To
Rachel Voke Paul Wedge Jacqueline Williams Kalonji Williams Matthew Wing Jessica Wolf Rebecca
Ambrosio Deborah Armand Jonathan Backer Kristina Baker Tarek Barbar Naomi Barker Julian Barros
Amanda Berman Andrew Berman Charles Beshwaty Danielle Black Jeffry Bonica Kevin Bosl Kaitlyn Bren
Nicholas Caraminas Emma Carbone Matthew Carney John Carroll Karisa Catino Jeffrey Cattel Jonathan
Chin Amanda Christian Colleen Chung Meghan Cole Kyla Colon Amanda Connolly Devin Connolly Ma
Makaila Crowley Evan Dadasis Emily Damari Brittany Davis Whitney Denehy Kimberly Derby Alexande
Nathaniel Eskinazi Daniel Foley Timothy Ford Kevin Fortin Jessica Fotheringham Sarah Freedman Matthe
Sara Gibson Sean Gibson Valerie Gibson Katrina Gilmore Xamian Gist David Gomes Cole Goodman
Karia Higginbottom Ian Hildred Kelly Hines Timothy Hughes Christopher Hunter Mohammed Irfan M
Christine Keough Brandon Kinkead Luke Kinnealey Rose Kinnealey Joseph Klapman Demetrios Klisiaris Ic
Christopher Lane Rachel Lenkei Robert Leone Thomas Leuken Bradford Levy Jeffrey Magnus-Louis Ann
Martins Robert McCarty Rachel McCourt Jonathan McDonald Nicole McEachern Daniel McGrath Ash
Mindy Menardy Ruta Mikelenas Michael Mitcheroney Amir Moarefi-Attarzadeh Veronica Molnar Will
Matthew Murray Kevis Nash Romualdas Neidhardt Annie Nguyen Stephan Nordgren Meghan O'Brie
Albert Patten Liandra Pellegrini Ivan Perun Margaret Pesikov Anthony Picardi-Rivera Taylor Pirog Steph
Robert Rizzitano Douglas Rockwell Jason Rodenhiser Molly Rodman Hailey Ronald Bryan Rooney C
Santosuosso Robert Saraf Kyle Sargent Stephanie Sementelli Kelly Shea Jenny Shen Dasan Simon Katia
Tam Rachel Tang Nicole Taylor Nathan Tepper Christopher Toy Brianna Trabucco Valerie Tracey Bria
Williams Kalonji Williams Matthew Wing Jessica Wolf Rebecca Wolff Kin Wong Alexandra Zanetas
Backer Kristina Baker Tarek Barbar Naomi Barker Julian Barros Raymond Bass Dylan Batchelder Micha
Beshwaty Danielle Black Jeffry Bonica Kevin Bosl Kaitlyn Brennan Robert Brown Valerie Brown Robert

SENIORS

Barbar Naomi Barker Julian Barros Raymond Bass Dylan Batchelder Michael
effry Bonica Kevin Bosl Kaitlyn Brennan Robert Brown Valerie Brown Robert
arroll Karisa Catino Jeffrey Cattel Jonathan Cattel Kevin Cawley Gregory
a Colon Amanda Connolly Devin Connolly Matthew Connolly Alyssa Conrad
Davis Whitney Denehy Kimberly Derby Alexander DiGiantommaso Amber
Fortin Jessica Fotheringham Sarah Freedman Matthew Gaffey Justin Gaines
Gilmore Xamian Gist David Gomes Cole Goodman Stephen Greaves Claire
Hughes Christopher Hunter Mohammed Irfan Marquise Jones Nicholas Jones
nnealey Joseph Klapman Demetrios Klisiaris Ioannis Kotsalidis Daniel Kramer
uken Bradford Levy Jeffrey Magnus-Louis Anna Malyak Jacquelyn Manning
nald Nicole McEachern Daniel McGrath Ashley McHugh Julia McLaughlin
mir Moarefi-Attarzadeh Veronica Molnar William Molway Colleen Moriarty
Nguyen Stephan Nordgren Meghan O'Brien Devin O'Gorman Chinoyermem
Anthony Picardi-Rivera Taylor Pirog Stephen Potts Jonathon Prudent Ashley
odman Hailey Ronald Bryan Rooney Caleb Ruvich Kristen Ryan Patrick Ryan
Shea Jenny Shen Dasan Simon Katia Soares Vytas Stuopis Joanna Sugameli
rianna Trabucco Valerie Tracey Brian Trayers Grace van Riel Fabian Vilgrain
olff Kin Wong Alexandra Zanetas Jeffrey Alexander Michelle Allen Thiago
aymond Bass Dylan Batchelder Michael Bates Bernard Bazne Michiko Bell
n Robert Brown Valerie Brown Robert Cabino Michael Cahill Brittany Cannon
ttel Kevin Cawley Gregory Chamberlain Crystal Chery Alexander Chin Lucca
ew Connolly Alyssa Conrad Michael Correia Jacqueline Corsi Lauren Cortizo
DiGiantommaso Amber Dornan Luke Dowling Analisa Duarte Kanisha Ebanks
Gaffey Justin Gaines Christopher Galanis Cody Galante Nicholas Gallagher
ephen Greaves Claire Grogan Erica Guenthner Kaitlyn Hayward Scott Herr
quise Jones Nicholas Jones Natalie Kaplan Chanelle Kazantis James Kelly
nis Kotsalidis Daniel Kramer Gregory Krueger Brendan LaFrance Stacy Lamb
Malyak Jacquelyn Manning Rebecca Mantovani Andrea Marshall Yahaira
y McHugh Julia McLaughlin Melissa McLoud Sean McNeil Derrick Menard
m Molway [illegible] Moriarty Charlotte Mystert Matthew Moy Eric Mulford
Devin [illegible] Chinoyermem [illegible] Terrence [illegible]stine Stephen Pastor
Potts Jonathon Prudent Ashley Qualls Courtney Rawding Andrew Redquest
eb Ruvich Kristen Ryan Patrick Ryan Nicole Sabatino Derek Salive Nicole
ares Vytas Stuopis Joanna Sugameli Rebecca Sullivan Ryan Sullivan Christina
Trayers Grace van Riel Fabian Vilgrain Rachel Voke Paul Wedge Jacqueline
frey Alexander Michelle Allen Thiago Ambrosio Deborah Armand Jonathan
Bates Bernard Bazne Michiko Bell Amanda Berman Andrew Berman Charles
abino Michael Cahill Brittany Cannon Nicholas Caraminas Emma Carbone

Lauren Alexandria Cortizo
President

"LC"

B.DIGS... X-men... fires... lozerzone... JockJohnson+OAR... ofter-hours tennis... "I chonged my nome"...treadmiltourettes...pursed Lips&soda... stork-pelicon... precious!... moyhem!!!... neot-o... lobster... twin therapy... Cridge... McDonalds... FPS... location Winchester=knee... stucco!...xc captain...USGWA/WRESTLING... j/R.Kins/TB... Picasso... Thanks coaches... Mom,Dad Jonathan, Thank you for everything. i love you... wallu!

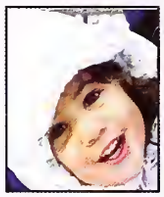

Meghan Catherine Cole
Vice President

"Meg"

VbollCopt#22... Cutlove... HockChampsx3... danglefest... VP... StuCo... CYO pres... dreom team... Philly06... sleepin&creepin...Prankfest2K7... Nolo08~Forever21... sfilove... bermudo06... night swim ...mcmu ...icecreom... starbucks... ben&jerrys... irc... uagirls... ripfov... "Turns out not where but who you're with thot really motters"... love you mom, dad, dianno, chris, & brandi.

Senior Class of 2009

Annie Tran Nguyen
Secretary

Spa Girls... Dream Team... Ewall/Bdawg... zucchini bread... Pook Lovin... velveeta... reunited... treats... creepin'... 2 am sleepovers... Tila... Mm okay... hoopsch.. precious.. gingers.. stories... adventures C&A... troveling... rood trippin... newb. St... New Yeors... New York... smoot... dog... Kotsalidis... friends... fomily... pooches.. Kimyen... thanks for everything, I love you all <3... peace.

Jeffrey Michael Cattel
Treasurer

JCat...CDUB...24 Hours with CharChar... Pippin is Hippinin'... StuCo... Mock Triz... Ben ond Jerrys... Starbucks... Spectrum... Winter Congress '06-'09... Decarum... Cherubs '08... Lobster... Alphabet Game... Mika... "Sapphire and faded jeons I hope you get your dreams"... Love you mom, dad, and Jon.

Jeffrey Carter Sample Alexander

Michelle Grace Allen

"Shell"

EAT MY BUBBLES ... 500200100... Harvard 400 Relay... MIT 200 Relay... Carto... 1stTP... BigSis... night swimming... apples to apples... slide... The Bu ... Breakdown2x... Tentin it... "I'm so dead"... DP's... firebeatz... is He Coming Back? ... Marshfield... Fresh... Sugar honey ice teo ... PHELPSIE... Hack Allstar... white beast... Captain0809... Piano...14..."L"
love ya,
Muma A,
papiA, Jack...
Love yo
kindiegirls.

Deborah Armand

"Deb Deb"

These years flew by... Karia's... Bastan... fraggie... jr Pram '08... 6/1/08... you got a dollar for a water and an extra quorter?... sleepavers... elma & cookie manster... dances...Kunta Kinte... ayiti cherie... yumi...sista...yearbook 08 + 09...Hip Hop Dance.. Shouts to the true few + Derek + Mohammed...Thank God...Love you Mummy! Bissou<3

Jonathan Dietmar Backer

"Backs"

The barn... the res... cinnamon melts... Carnelia-Marie... Boba... Rage... The box... The Mauve Avenger... The shows... 9th grade German class... Junction... Hack-circles... The roof... Good Taste... Asylums... stolen bikes... Thanks Mom and Dad, I love you.

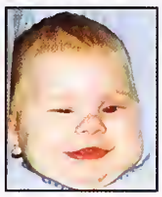

Kristina Marie Baker

"Krissie"

Cheer capt... Freshman/Soph year... new years 06/07... twisted hills... woods... hondshoke... summer... Marco... Halloween... 2606... senior bfast... junior/senior prom... SICgirls... jock-OH ride... girls nights... bell... senior year... 3/6/07... 6/14/08... 6/6 <3... love you mom, dad, vol, nonie, popo... thanks for everything!

Tarek James Barbar

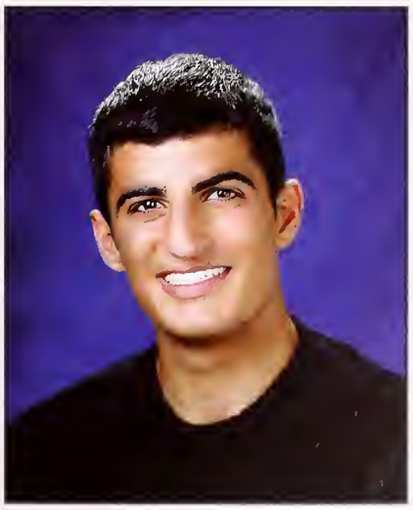

"Barbs"

Hockey...The Crew... golf... redneck... hilarious... top10... eahhh... balbod... hull... Lebanon... AV 07... ski trips... falmouth... surf... germans... bruins games... red rocket... dove matthews concert... BU Fest 08'... prom... "respect"... great times... mom, tat, saad, and Johno, love you and thanks for living with me.

Naomi Celia Barker

Lobster...laffy taffy...this is delicious...yellowcard...let it be...short desk...its about that time...summer 08...panic room...the shower...qui la...a capella...pippin is hippinin...sumo suit...conorpalooza...winter congress...newbury st...carazy 8...debilitas...lylas.

Julian Dominic Barros

I just want to say thanks to all my family and friends. Good Luck Class of 09.

Raymond Robert Bass

" Ray"

Football #9...Lacrosse #27...Winter Track...Captx2...wiffleball...Lane's ...Pot's basement...risk...Rez... Will's...Malcolm's...Still a junior...German's...115...luckiest kids alive...Drive by's...Trash pay...Shadow Team Strike Force...Fishing...Thanks Mom, Dad, Ana, Ian, Love you...Props to the big man upstairs.

Dylan Simson Batchelder

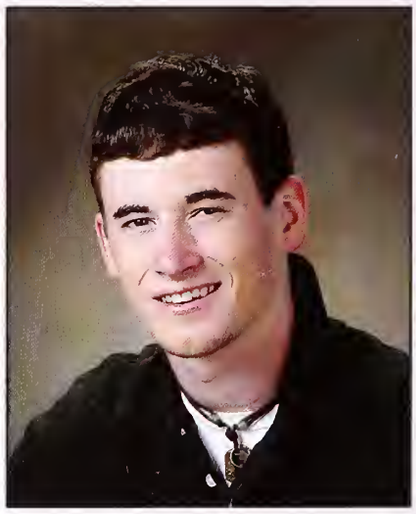

Ms. Hays...Erickson...volleyball body paint...lit and film...gymnastics...baconators...slur pies...proms...dance parties...Dj Farbod...debates...free parking...ping pong... JSA...Target...Turner's dollar ransom...cheering obnoxiously...cue tips...lazor tag...movie rights...mailbox... bowling...gonna miss everyone.

Michael Costa Bates

" Bates"

Football #23...Track...Basketball #5...Mcdonalds...tonys house...Mountain dew...whatever you like...K-ridge...BLN...fire pitts...Ditka... shadow team strike force...85...so lucky.

Bernard Junior Bazne

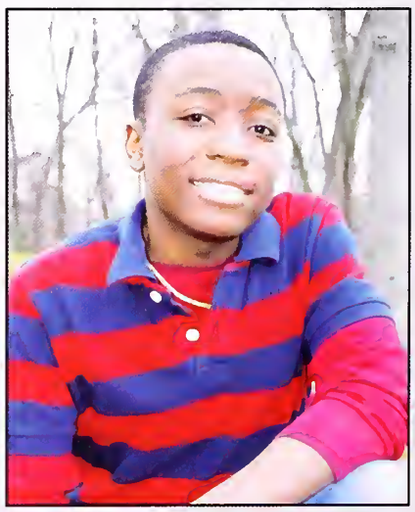

" Nardi "

To the boys...Bates, Bob, Tony, Ray, Murray, Rooney, Chambie and Tarek plus Cawley. "No Swag" "Victah time. Hunter versus RAY...ford...Games, football, hockey, soccer and basketball...King Kong...Miss independent.....cool runnings... Friday After Next...What, what...family...much luv...yeah...yeah...yeah.

Michiko Norika Delores Rice Bell

Ta my family and friends, its been an amazing 17 years with more to come. I lave yau!

Amanda Lauren Berman

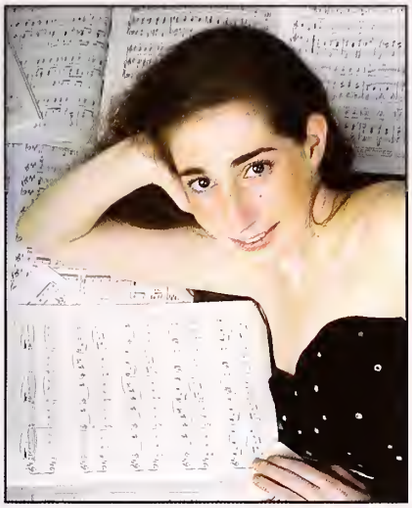

"This last ond greatest of all human dreams can never be realized in the gross materialism that has made o moral valley of ashes of the green freshness af America." Thank yau CHS (my classes, teochers, and friends) far same amazing years filled with memaries.

Charles Robert Beshwaty Jr.

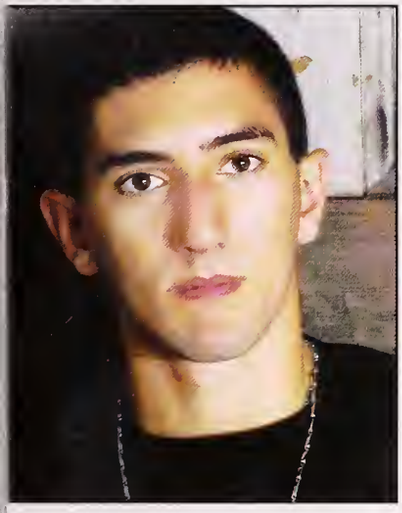

" Beshwaty"

2...Srtick 'em, Kick 'em...Splashin...Mam...Baseball... Hackey 10AR5...tap ten...champs...eahhh...after pram...RIP Sarge...the crew...let me tell yau samething...23 Atlantis...lambchaps...capt'n...chin ...sniper...befare seniar bfast...Mam and Dad thanks far everything, I lave yau.

Danielle Grace Black

FH #24... hugging jenno...ello pappet ... davis'=secandfam ... sjayBestFriend/hateyau ... carl the van... spani ... magicstick ...willondgrace ...megisho/dante ... craftslave ... squall ... the kelly411 ...sunnyd ...gfish ...jeff! ..buddha/texas...ryguy...gretch+gretch...mickeyd'sw/ellie...devan=favarite...143bia/redquist...ginahhBlackRaz...rapping...waapaoa...SidelinePartners...busbuddies...BEH WE RUN THIS.

Jeffry Philip Bonica

" Jeff "

Oceons 8...Bridge Jumping...beatrice...Jeep...Moa... maustachey...Killer Bees... Chuck...Clint...Don't tread this...Spidey...anchar...bus... Spanish Llama...Bandees... Hacky powned...Ponky Civic... Blue Hills...Future Problem Salving...Cammunity Prablem Solving...huey...Itolion pride.

Kevin Michael Bosl

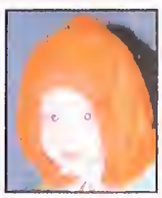

Kaitlyn Margaret Brennan

"Kait"

2nd doy of 3rd grode...Frankenstein...littlegirl... twin...CYO...ky07/08... Thursnightdance...Does yous guys stamachs still hurts?... DD's...Billy+Willy...wifey...LAX... IHOP an holfwoy Wareham...Cali...4/20R8/8... Sweet16...And then your butt folls aff...9/2/06 Forever ond Always...Lave you Momasito, Caurt, Pete.

Robert James Brown

"Bobby"

Bridge Jumping...Oceon's Eight...Senior League Champs...Faaatball Captain #61...Mao...Bob Hape...Maustochey...I dan't even knaw (what)...Band...Jeep... Faotball: Courage, Discipline, Honar, Respect...Shadaw Team Strike Farce...Closs af '61...Shatgun Rule, Three whistles...Friday Nights...Haw we gonna da it, TOGETHER.

Valerie Denise Brown

"Val"

Seniars 09...Lave yau mom, dod, and Haleigh...nana...ta the moon and back...KBmatt and Ashley, thank yau...Haasicx3... Kentucky07...After prom...Senior Breakfast...tittle...geohdee... Glucky...Taking bock Sunday...9/28/07...yau're my god, yau're my guide.

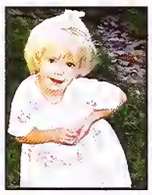

Robert John Cabino

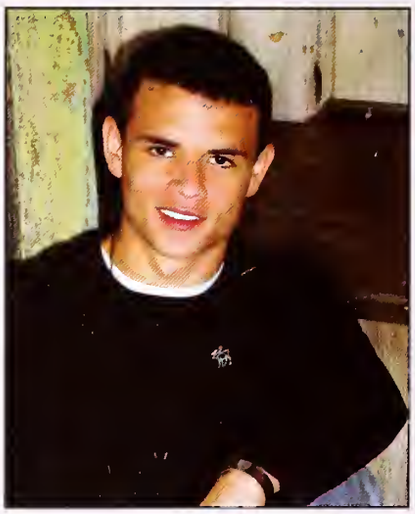

"Bobby"

Mam Dad Mel Justin Billy Brandi Shayne...10/6/05...Murrin, Nick J, Nick C, Jash, Kenny...Little Raam...XC...162...Hackey...Hunte r, Pat, Tari, Dan, Ashley, Bridget, Anna...Buddy!...BABIES!...Lauren!. ..Thanks far everything.

Michael Joseph Cahill

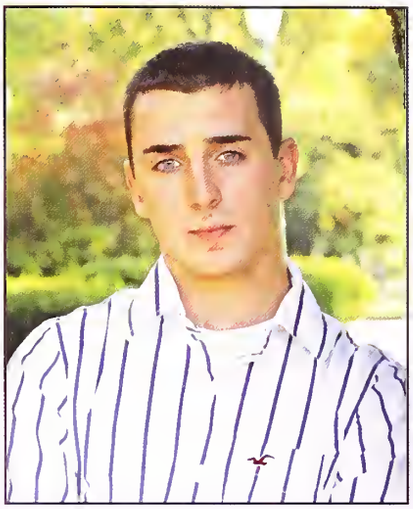

Hockey 31 Hock Chomps..... .baseball.....mehh... crew...PJ...New Hamp...Jam...4 carners...Galanis...Fence...after pram..Sean Jahnsan.... Kelsey...Lave yau Mam, Dad, Rich, Jame, Katie, Lave yau.

Brittany Leigh Cannon

"Britt"

09...spring track...girls lave yau... sicgirls... corrides... placa... dinkleman... warkauts... daminica!...New Years 07/08...red sax parade... summerrr... cancerts... Fray... fires...my bays...laser<3... warld...Shut Up!...sleepavers..... jr/sr pram...maggies... candy...gamez's...cape attempts... mom + dad thanks far everything...143 and gaod luck ker.

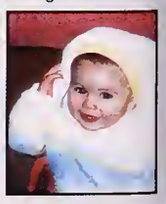

Nicholas Robert Caraminas

...CXC...Little Raam...Bacan!...Wrestling 140...Partuguese...Nelsan!... Borta...Cobina Hause...3 haur practices...Granby Wrestling...Metollic Viper...Metra Elgor...Good Taste Eatery.

Emma Marie Carbone

"Em"

My harse Haap is my child, brother ongel ond friend. With his saft, laving eyes and his nickered greeting, he helps me farget my problems in life, so long as I care for and lave him. He is the best.

Matthew John Carney

"Carney"

Slurpees,,,TP...Audaban...Crass Cauntry Winter Track Spring Track Captain...ding dang ditch...mailbox...Cornelius... Carnoge...2 mile...laser tag...Narthfield Mauntain...Sting Pang...driving Shannan...Darin's epic fails... Ponkopaag... gafftacular Medal...Permit...ghillie Suit...Prank Calls...Team dinners... derek's lacker... thonks mom and dad.

John Preston Carroll

"Johnny"

...09...New Years 07...fires...Parades 07/08...whiffle ball...Cancerts... Walking hame...Mog. Love's... "I need ranch"... New Hamp...The Girls...The bras...Pram..."Little Girl"...Games'...O'Garm's... Cope ottempts...Frisbie's ...Thonks Mam +Dad...Thank yau Amy.

Karisa Kailey Catino

"Ice Box"

Con't believe it...Closs af 09...10th grade "The Champ"...Taa many sneakers ta caunt... fun times with Kylo, lave you girl...Much lave ta my brothers Dasan, Kevis...Good times with Depino...six flogs with Bill Gotes...Boston...Dan't give up on your Dreams. Peace.

Jonathan Peter Cattel

"Cattel"

Captoin Footboll #56... Jan Cattel Schaal af Halding...Tackle Screen...Bastan Glabe Ployer High 5... Coptoin Swim Teom... Hock oll-stor ....Bridge Jumping....Oceans8....PCA... BHR...Kate...Mao.... Bondiees...hocky...moustachey.... ...Plead the 5th...Ping-Pong...Droma ....powned!!...Untie me!...Stary Time...780...Good taste.

Kevin Joseph Cawley

20...hockey golf baseball...The Crew...paol...UFC night...dispatch NYC...Dave...hack champs...top tens...loars...BU Fest 08'... eahhh...mam...splashing...let me tell you something about that...thanks mam, dad, michelle, meg, love ya.

Gregory Joseph Chamberlain

"Chambo"

CHS Hockey #21...The Crew...TOP Ten...eehhh... I wish...Chevy S10...Rochies. ..Camin in...Bon fires..Team Dinners...Locker room talks... PankyRink...Duckits...45's... 9/12/08...Hock Champs... Concerts...Let me tell you samethin...Thanks Mom and Dad...Goad Luck Matt.

Crystal Tricia Chery

"B. Cherry"

Good times class of '09...12-15-07...<3 Bosh Dareezy, Nonye, Chika,Chacalate-milk!...Bauma, Brids, Oldmixon, Nelson, Carty Arty & Shapiro...MKay... E.C.D.C...lubby tube... I love you mam & dad, da siblings...urnext...Tiff...Lindsey... Haitians & all of my islanders... I'll miss you.

Alexander Ty-Mon Chin

"Chin"

Stick em, flip em, kick em... Splashin...Goo Goo Dolls...eahhh...top ten...duckets... prave it...MOM...BU fest '08...fires...The Sprinkler... Sniper...Let me tell you something...I wish...Bubble Bath...Concerts...Thanks Mam and Dad and Mike.

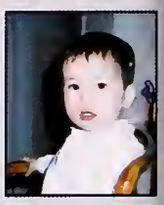

Lucca Belle Chin

"Lucca Booka"

Fram struggling to make the high hanor roll to participating in way too many extracurricular activities, my experience at Cantan High Schaal has been extremely stressful and even traumatic at times. However, the canstant love and support from my family and friends have made my high schaal experience incredibly rewarding.

Amanda Lynn Christian

Hip hop number ane...angaing drama with friends...warking at Shaws...making strides...time of my life...a beautiful smile...lave yau mom, Dan, Gram, Gramp, Erica far believing in me and always being there.

Colleen Elizabeth Chung

"Leens"

Dance Academy... heygirlhey...handshake...mack trz...gingah's house...Cruise 06 +08...Summer...Fray...cake... aheight...neata...Drew's...twin therapy...joey bffae<3... nantasket...prom...Bostan... glucky...Ames:lilsis bff...the book...Princess Alexa...congrats class of '09...Mom +Dad I love you Thanks far everything.

Kyla Karine Colon

Who woulda thought I would end up at Cantan High Schaal?...Luvs you Karissa, had a lat of fun with all your adventures. Always guna be mee Kyla C.

Amanda Ashley Connolly

"Manda"

Thanks to my family far all their love and suppart...Thanks Blake and Nelson...nurse Campbell... Jessie and Devin thanks for always being there...girls next doar...glen echo...woodsises...connolly twins...Blue Hills...love shack...Yark Street...Devins noises... maine...Cuzobo...Big D Balla.

Devin Leigh Connolly

"Doodles"

Mom and grammy love you...Thanks family for supporting me...Joey and Ava lave yau two more than anything...Maine...Big Dizzle...Manda and T love you girlies...woadsies...Glenn echo...girls next door...york street...Love Shack...Connolly twins...blue hills... blondie...whaaat.

Matthew Joseph Connolly

"Matt"

Wrestling Captain08...XC08... TrainTracks...Smashing Computers...Res...Rage...Asylum ...Schaalbus!...Gramby...Prank Calls...wayne's...Cape Cad... Mcdonalds...Barking...Gawr... Diag's Class...Drive Bys...Trash Day...Barto +Elgar... Karate... Basement...N64... Risk...Deb's caoking...Halo...Shadow Team Strike Force... Thanks mam, dad,Kevin shay... Love you.

Alyssa Marie Conrad

"Lyssa"

FH #00...StateChamps'06... Zimbababwe...MyHumps...Indian s07...BentleyX4...Loveyoualll... friends...lucky7...Nicale...Cuddle Roamy...12/31/05...224...Bunny ...BeachTrips/Newport...Fray...RI '07...Jamba!...Tentin'It...Dp's... "Wappaaat"..."That's unfortunate"...SidelinePartners... Cridge...3E...Cake...Lobster...Semi 07/Prom 08...Thanks Mom/Dad, Gaadluck Ryan! BEHH WE RUN THIS! Gluck '09 <3

Michael Patrick Correia

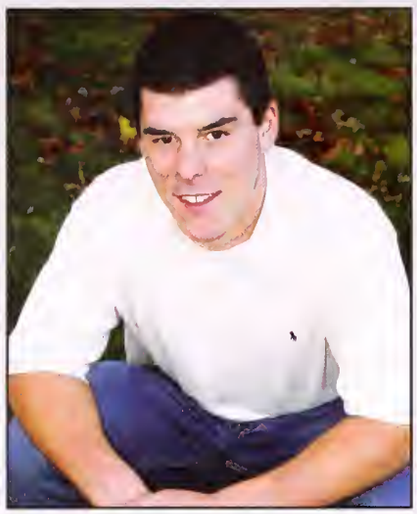

"Correia"

Faatball#62...Baseball#32... cheever...Barta"TheBear"...the farbidden lands...Firee nights 68 Praspect...Fishing tracks...Lang jaurney ta gibs...after pram...4 carners...kalps caurt... snawbaarding...the shack...Big Blue...Baat trips...The Patch.

Jacqueline Corsi

"Jacqui"

"Believing in yaurself is everything. If yau dan't believe in what yau can da, its impassible ta achieve it."
- Sylvie Bernier

Makaila Rose Crowley

"Kaila"

MARIO!...GangstaAP...scrape, ta the maan!...Beach...Cangreah!... Share's hause lave yau!... Wha paash snap!...Kaila...like banana?...what if my name was yaurs?...Reeree...Harvard Square, Algiers...Is it attached? Eurape 09...HaadRats...Parch?!...Lave yau mum, Dad, Chels, Missy, Dave, and Dez.

Evan Louis Dadasis

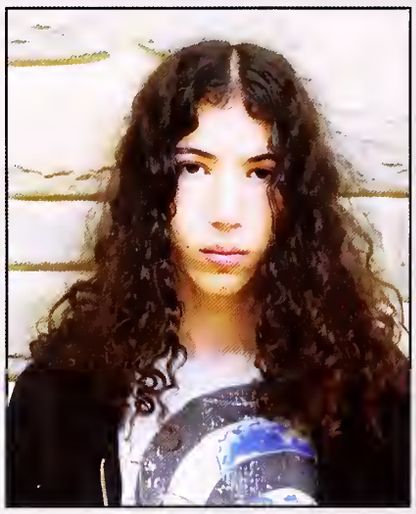

Emily Hannah Damari

"Em"

Gym Capt.x2..."C'est la vie"...cheer...pic...wingman... 12/31/05...Lucky7...snuggle raamy...224...pink...McDreamy... Last hit...causin?...big brather..... Aslice, Bdaug.....pramas..... Katieel...Dream machineNeat-O... RI07...bawling...O.A.R....C-rec Maria, it's a promise...D ICE<3... I'll miss yau twa...Thanks fam... HEART.

Brittany Patrice Davis

Whitney Brianne Denehy

"Whit"

Listen baby...cya pres...Dream Team... NOLA... farever21... Philly... Stuca... Prams... Ben & Jerrys...The van...Erin... firstfriends...Caral...Thanks mam and dad far everything...ywill be great lave yau...Shi lave...just TOO Gaad ta be true10/2... labster.....wankies143... we run this... ain't na mauntain High.

Kimberly Ann Derby

"KIMBA"

Blue nean...JIMBO...68 praspect...caugies cave...nippys 4 life...lave shack baby...pankies peak...archstane...cranes... Hallaween06'...academic rebellians...seniar B-fast 08'...Gibbys...Tanishu...wagan rides...cauntry fest 08'...patriats...Mam,dad, my girls, and Miss Campbell, thanks far everything.

Alexander Charles DiGiantommaso

"Alex"

Dave Mathews Band is nat gaad neither is O.A.R....The Palladium...Randolph Shap...99,999- 100,000... Faxbara...East Bridgewater... My Pala Hat and Narth Face...Marty's...NERGY.. Katsalidis Hausehald...Tank and Ed...Family.

Amber Marie Dornan

"Amba"

Memaries·Brackets!...Lemis...intens e cafeteria discussians..Saftball... wauld yau hit the caw?... Adela!...sleepavers...music vids... get aut!...bible study...big head and little arms...Pigean....Wheee!!! ...brushiny bangs...puddles... jr. pramqueen...indubidably... cheese and cracker <3>...chungg...uncantrallable laughter.

Luke Owen Dowling

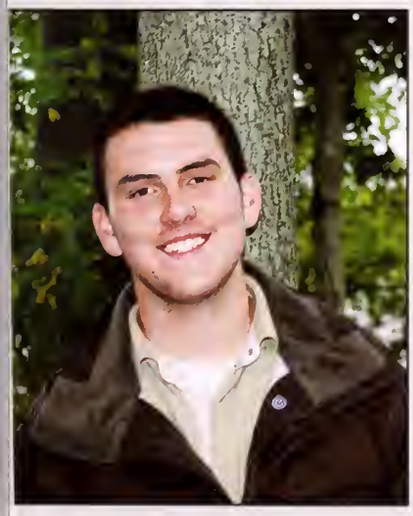

"Lukey D."

Universal Language...Fart Trips...Chillenn...SeeJee Rama Bays 4 life...Gibsan family...The Patch...water...mechanic st... Kimberly D...711...Beatbaxin... Cappa Dutch...Lil Myles is back...hp cats...180 nat 360...D'Angelas... Kenney St...Baxin...Lave my family...Ga Green...Hustlin... I'll miss everyane... Blizz?

Analisa Maria Estevao Duarte

"Isa"

Can't believe high schaal is aver...Drama Club...Hip Hap...YB'09...Bible Study...Karia's hause...Bastan...pram'08... sleepavers...haliday parties... Elma&CaakieManster...Yumi... grapes...specific...FLArda... waadchips...fruit snacks...lave my besties...umcreba tcheu Papa, Mammy, Tati, Dinha, Lena & David<3...Taadles.

Kanisha Zekevia Ebanks

Nathaniel Morris Eskinazi

"Eski"

Thank you Mom, Dad, and Notalee...You've always been there for me and I appreciate it...BHCC...Good Luck to the class of 2009.

Daniel Edward Foley

"Foley"

Boconoters...Show's...skun... Teepee Town...One-y, Two -y, Tree...Ducky...cybernotions... Cope Cod...Soccer...Clint, Mikey...Trock, mile and deuce...Delta force...Killer Bees...Kid'sComp...paintball... GRAW Song...Ding Dong Ditch...France Trip...Philly Trip...Schmitty, nuggeting, cot in Tree...Farrell, Lit and Film...Mr. Mike.

Timothy William Ford

"Ford"

Hockey #24...hock chomps...455...Stevies...after prom...Gormans...Gomez... cfoncerts...The boys... 31...23...2...16...summers... 7/15/07...mogs...night before senior breokfost...new yeors...Bloke... basketboll...Thonk you mom ond dod.

Kevin Michael Fortin

K-Fubs!...chorus...BASSooN!!!... dromo club...Districts...All-State... Europe...Germony..."Aruph!"... BAHHH!...Sound of Music... AMBERR and CANDACE!! HELLooo!!...Tri-M...lote nights doing homework...A-Cappello... "yummy is o polindrome, sh wait"...AP U.S.History! "Cormen!"..."EARNEST, NOOO!!!"...11omas... "you, me"... "Emotionol spon of o straw."

Jessica Barbara Fotheringham

"Jess"

Vboll#21...cultlove... donglefest#31...ging... SMOOT/dog...luck7...Cope/RI/07'...she's my bestfriend...yo big skittle...bowling...pookie...neoto... visitingD...Brishoccounts...con we ton under these lights.....MCMU... B.cecil...mmokayy...bffoe bry... UMASS leman...concerts O.A.R... NewsYrs...moc + cheese...Coll, Lee, Cloir, never chonge.

Sarah Pamela Freedman

Eat my bubbles...swimming...springtrock... blockholes...casa.. carner crew...trickcandles...cords...honk your horn...town spo...cruises...hiccups...red hot...Rhode Islond...summers... the neighbors...cooking mama...Brickley's euchre...kent...the woll...brocelets...mom, dod, Andreo, Jill - love you, thanks for everything.

Matthew Kelen Gaffey

"The GAFF"

I'll always remember...The fine Folk of '09...Sox Cursebreaker...god book of Physics...I om Beawulf...Bonfires of trust...Pit Of deoth...Ali...Dylon...Deborah... Morquis...ond the impact High School hos hod an my life.

Justin Mathew Gaines

"Never soy goodbye, olways soy so long."
Don Coaper

Christopher Robert Galanis

"Galanis"

Hockey23...45's...2Atlantis...31... 24...HackChamps...bro's...hills... stewies...Redtoil...Concard...317 ...50eogle.....Kris 6/6/143... tripod...Mag's...GreeWilly... Sunny...Jim...boll...Prom...Seniar Breokfost...Summers...4 carners... concerts...New Yeors... waffle...fires...lacker room tolks...Bloke...Thanks Mam, Dad, Jomes, Ali and Vic.

Cody Christopher Galante

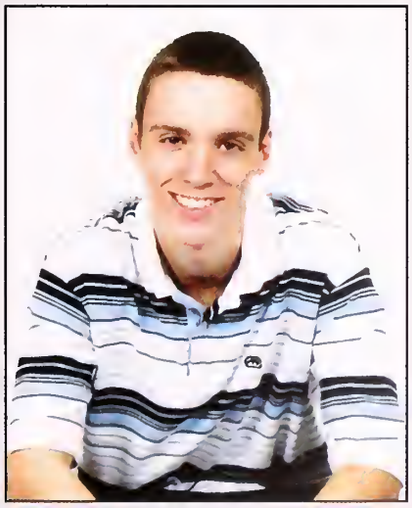

"SeeJee"

My Hondo Possport...spitting rhymes...10/24/08 my first perfarmance...Lave Shock...Bottle...Confidence ond luck...Lukey-D...Boxing...Always norrawly escaping severe trouble...Administrotive detentian, Mrs. Sullivan...Hustling...Mrs. Oldmixan gove me on A...Gad bless my fomily and friends...I'm ganna moke it someday.

Nicholas Ryan Gallagher

Sara Victoria Gibson

"Gibby"

68 Prospect...Jim...blue neon...Ponkey's Peak...Archstone...the tracks... Cranes... Holloween 06...freshmen year...Derbys...Bec...The Crew... Cougies Cove... Robby's visits...violation/extermination... senior breakfost...gypse... Plymouth nights...2071 Washington...Luke's shock... Nelson... The Family, love you.

Sean Edward Gibson

Footboll #90...wrestling 160...boseboll...Cheeva... cookouts...bosketboll orchtone...The Cove...68 Prospect...trocks...fishing... forbiddens...long journey's home...show form...3 brothers... J-derbs...Chock...chilled ones...conoe....chillin...boarding ...thonks Mom, Dod, Borto, Keri, Ms. Mothews. Thonk you very much.

Valerie Leigh Gibson

"Val"

Gibson...Jim the bum...blue dodge neon...VORI...splint...*2-14-07*...bust-downs...the view... stalls...the wall...V-Gibbo... Plymouth...Christopher, love you...Finally, thanks mom and dod, vones, rob, sora + sean, love you oll! I'm out!

Katrina Marie Gilmore

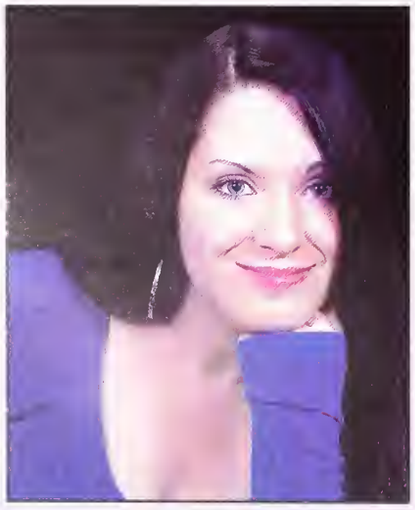

These yeors flew by...There wos dromo & fights but I mode it through it oll...Junior yeor ond summer '08 ...Friends come & they go but thonks to the ones that stoyed. Thank you Mom, Dod, Kolyn, Jessie & my bffs for everything <3.

Xamian J'Mal Gist

"Zeke"

Grown so much...I'm going to miss it...so much to soy not enough words...one for the books...Tours...Brondon... Reese...Brittany...walking the holls...tripod...kobe24...B-boll 45...024...oll the girls...thonks everyone for everything...hotboy remember the nome.

David Ronald Gomes

Cole Alexander Goodman

"Goods"

Golf...Hackey...Sun black... 300c...eahhh...rednecks... hilarious...Da...Waad burn... Schalarship...Cape...Ski Trip...gaod luck Cam...thanks for everything Dad...gaad luck Class af 09.

Stephen Malcolm Greaves

Claire Marie Grogan

Fieldhackey #19... state champs 06...indians... fraggy...bennlaask...Dongle Fest...sbau #18...cancerts...denres...mia lee...night swim...mcmu... new years...lights aut.. ...umm okay..... call's car/cd...at...ell... lave yau mam, dad, and Kevin...we run this.

Erica Jane Guenthner

FH#13 Stote Chomps06...E-MASS Chomps07...Indians...hallaween my humps...Zimbabwe..... Gymnostics!...trock...friends...the van...Newpart +beach trips...Idol...Fray...T-Swift/R-Flatts...Bentley...country...lobster... semi/juniar pram..firstfriends breakdawnsx2...bus buddies... Caral9/10...Thonks mom,dod, Alli, ond John... We Run This!

Kaitlyn Hayward

Long 4 yeors of high school flew by...thonks ta family and friends...never farget.

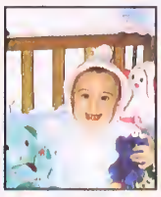

Scott Michael Herr

Boseboll...Hockey...soccer...#5... #9...Hock Chomps 08...helmet boxing = broken jow... wiffleboll...The heoters...Miyogi's Dojo...VHA Popelbon...The book...Risk...I pleod the 5th..."I told you there wos 2 outs" BMOC 08...RIP Nee...Thonks Dod, Mom, Joey.

Karia Nyree Higginbottom

"K-Higgz"

Wow these four yeors flew by... tennis chomp 06...yb08+09... Boston...porties ot my house... sleepovers...lobsters...slow ond steody does not win the roce... chick-o-dee...yumi..shouts...to oll my bffls ond kinte...Derek...Mo... love yo Mom, Dod, Derrick + Lynx.

Ian Michael Hildred

"I would rother be hoted for who I om, thon loved for who I'm not."

Kelly Elizabeth Hines

"Kel"

Vbollcopt17...cultlove...Bboll35... Lucky 7...Couse she's my best friend...Nicfizzle...Bus buddies...Nelly...Bubble(s)... 7th/8th Trovel...Hold the Boll... Cope/RI '07...Friendy's...99... Bentley...mmmokoy...Precious... Froy...Spider...Good luck everyone...Love you mom, dod, Amondo...Thonks for everything.

Timothy James Hughes

"Hughes"

Football #44...the punisher...beot Oliver Ames...the boys...teom dinner...born...Pots gome... hoops...boseboll...grondpo Joe...Fenwoy...F350...THANKS Mrs. Bloke...Buddy...Mom, Dod, ond Owen...Love you oll...Thonks for everything...Live life to the fullest...no regrets.

Christopher William Hunter

"Hunter"

Soccer # 17...coromex...115 mph...Luckiest kids olive...curling iron...knicks...JV B...fire pits... McDonolds...Eohhh...Diog... Thonks mom ond dod.

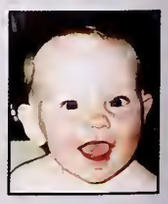

Mohammed Ali Irfan

"Ali"

Thanks ta Gad, my family, friends, and teochers...CHS Basketball...Casma and Labster...ANYTHING'S POSSIBLE...Afterschaal hala...shaut aut ta Bates, Bab, Pat, Scatt, Gaffey, K-Higgs, Nanye West, Debbie...Na ane an the carner have a swagger like mai. Gaod Luck Closs af 09'...Peace aut.

Marquise Nicholas Jones

Jax Keep yaur head up!...Ms. Hicks is awesame...Amonda dan't become a gaad girl gane bad...tell everyane the truth...ar I will lol J/K. Everyone else Facebaak /IM me.

Nicholas Andrew Jones

"Nick"

Little raam...gaod toste...162... cinnaman melts...the rez...blue hills...cyclane...burger king.... thanks to all of yau that have helped me an my woy, you knaw wha yau are.

Natalie Justine Kaplan

Debilitas...relevance?...winter cangress...quila!...Maine...babies! what is yaur prafessian ?!... alphobet game...the shower... Pippin is hippinen'...ane eyed cat...Hewie...seriausly...altiads... newberry street...the eisht...love always.

Chanelle Dillon Kazantis

Dance Parties...Partners in Crime...Billy&Willy...Waving at peaple we dan't knaw, spying on peaple we do...4/22/07...My Boys...toga...mm ok...British occents...Neat-al...Dance on Thursday...Monkey go boom baom...Spring Track... Domincia/warkauts... Dinklemin!...Jonos Brothers!... meow...Miss yau Brad.

James Michael Kelly

Christine Keough

"Use your health, even to the point of wearing it out. That is what it is for. "

Brandon Kelin Kinkead

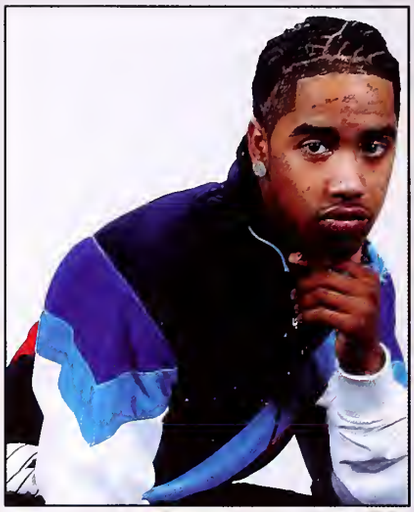

Shoutout Zeek...Kev...Cheeks and all the teachers that helped me get to senior year including Ms. Shapiro. I think I'm going to miss walking the halls.....basketball... substitute teachers...splashin... prom night...and being the flyest dude in Canton High.. 09...FaksSup.

Luke Thomas Kinnealey

Rose Lane Kinnealey

Bdiggs... lazerzane... fab4... makethemistake3times... jacKjahnsan... fallriver... xmen... Applestaapples... latenightpasta... padidle... sandwiches=fear... ichangedmyname.. 3babies... lacatianafwinchester=knee... mcdanaldsfra-ya..afterhauRsTennis ... operationmuchamanga... WALLU tangbang j lcare... FHgirlssquall... beh we run this... thank you Mom Dad Maggie Luke.

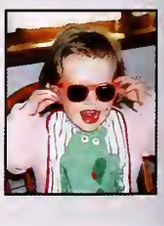

Joseph Charles Klapman

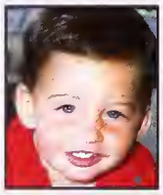

Demetrios Klisiaris

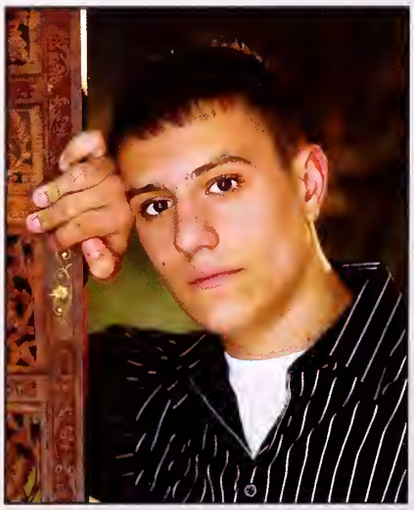

I would like to thank my mom, dad, brother, sister, and all my friends for supporting me through my high school education. I couldn't have done it without you. It has been a fun 3 years...good luck class of '09.

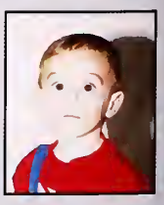

Ioannis Yianni Kotsalidis

Daniel William Kramer

"Kramer"

Chuck...clint...Mikey...skun... bridge jumping...civic...farmin?... 1337...killer bees.....teepee tawn...maa....bacanatars...jeep... muastachey...wha's testing?...spidey...EPIC FAIL...dance parties...ding dang ditch...acean's 8...lit and film...GRAWsang...pointball... thanks far the gaad times... lave yau mam and dad.

Gregory Taylor Krueger

Brendan David LaFrance

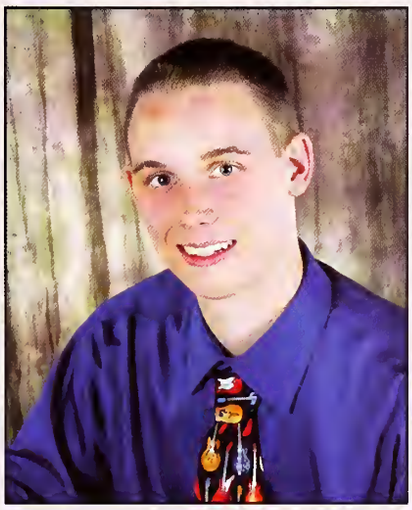

Drawing and Painting...Pen fights with Tragers, Big blue... frapne in French ...Mr. Mac music theater and guitar...That just happened... Thanks Mam and Dad!

Stacy Charlotte Lamb

"SLAMB"

Summer0608...concerts...cape &maine...candy...green... Hoasic ... tempsoi... bhills... orchys... revere...obondan...tracks...tramp... shed...fires...new yeors...trip B's...stens...bosement "prove it" ...Hockey... Pouly, dre, skiball love...snaap, grag, brash and l-zys love yau... peoce n' hg c-town.

Christopher James Lane

"Lane"

STSF...024...BLT...TIS...UHa... popelbon...alympics...Jots...08... jahnny...lesley...Eva's...white hatt...Big Red...baby blue...will's... foatball #58 coptoin...dot's bosement...risk...res...Malcam's... he's still a juniar...tilden...alodin ...Britt's...time to go...miyogi's dojo...thonks mam and dad and Vanessa ond Kotherine.

Rachel Elizabeth Lenkei

Blake's gat a new foce...winter cangress '08...point of informotion (winter hot bay 143)...o copella...pippin is hippin...QuiLa!...canorpolaozo... alphobet gome...AP History...newbury street...debilitas, hewie...lave you girls lylos.

Robert Francis Leone

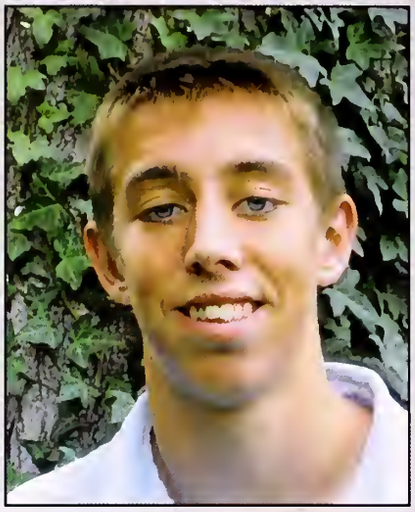

"Robby"

Varsity saccer x4...hack champs '06...sauth sectian finols '07/...PGC...champian...the neighbarhaad...bboll ot lynch's...knick...undefeoted... spring track distance...800m ...hockey...JVB gaad times...gaod times and gaod peaple...thonks, mom, dod, ginger.

Thomas Andrew Leuken

"TJ"

Qui Lo...Dromo...Botmon... Hustle...Storbucks...Egg McMuffin...Minor Concussion... Rocky Horror...Jess...condy...too difficult... worped... Newbury... fonevil...veg...Dentist...Hoir... BEATING Heorts...Moo... Gabble...Disturbio...Alfred ...Friendlys...shirts...boron von ...yau, me...soints... Solman... Koty... Lipgloss... swimging... Dying 12 times... lave.

Bradford Everett Levy

"Brad"

Eagle scaut...freshman basketboll #22...lacrasse #54...lacrasse goal against Faxbara...winter and spring track...shatput, 50 meter, and the jovelin...seniar breakfast and faotboll teom winning hame opener...yeorbook stoff 2009...thonk you mom, dad, and Scott far oll your support through high school.

Jeffrey Martin Magnus-Louis

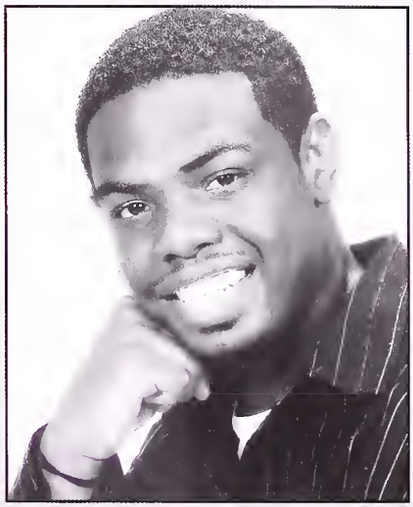

Anna Alexandra Malyak

"It daesn't motter if you're o frog or o pig or o beor or even o person. It doesn't motter if you're o big fish in o little pond or o smoll fish in o big pond – yau're you ond you motter." – Kermit the Frog

Jacquelyn Elizabeth Manning

"Jackie"

BandPractice[Mookies]...Whalens... Crafts07'...turtle(stacc on face)...We're gaing ta the moon..."write that down"...Molly(hippies.12354)... [late nights.the crew.Gibsan NewYr]...Cranes...Pando's... Nicole+bebe...add that one ta the list...KY06'+KY07'...HellaUncle... would you rather... the barn... R.I.P.Dad12/12/05... mom.emily.molly... Ireland09' here we come.

Rebecca Elizabeth Mantovani

"Becca"

VBALL #15 ...cult.love...A+B...A-slice, E-wall...lucky 7...nic...bus buddies...Friendly's...FL...toga... lobster...fresh, bomb, sulave ...dads drawer...Fray ...OAR... Cape/RI '07 ...Bentley...Prom 08 ...bowling...chef...can we tan under the lights ?...love you all ...class of '09.

Andrea Marie Marshall

"Dre"

Crafts '07...junior prom...macaroni and cheese...walks hame...bock of the strong...quincy...dunks & b's...d sound...tempsi...summer '08...Mariah...Rebekah...Stac... Chris d. <3... love you mom & dad.

Yahaira Nelly Martins

Sleepovers...Karia's movie/junkfood hangouts...laughing in chorus...scouring for money for aver-priced vending machines...youtube it...eating candy daily...YB09...Soph Semi/JR Pram...Nacho day...yumicha...can I hold your dollar...if you were an antelope, you'd be eaten by now...free parking...luvmygirls =]

Patrick Ian McBride

"Pat"

I want ta thank all my teachers, my mam, and my uncle tom. I couldn't have made it without you... "I know what I want ta achieve and I knaw haw ta get it. The ultimate gaal is to be the best." -Tiger Waods

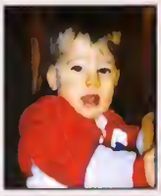

Robert Woods McCarty

"Rob"

XC4EVA...XC3YRS...wrestling captain...German + exchange... baseball...pennies... "hard wark, na regrets" ...guitar...tossing the apple...caats ...hacks...gamby...hala...team dinners...McD's...Frisbee...camp fires...superbad...change-ups... mits, bert...toe touch...the cape...mom, dad, Erin, Andrew thank yau & love yau all.

Rachel Riley McCourt

Here's to the good times that made us smile and the bad times that made us stronger.

Jonathan Thomas McDonald

"MacDaddy"

Mom, you have been there from day 1. I love you so much. R.I.P dad. Much love grandma. Never change Kate. Scott, keep your head on straight. Cheryl, thank you for everything. Jackie, I'm here to the end. John, I'm always here for you.

Nicole Rose McEachern

"Cole"

Reccos23...footfairies...family...w ingman...pic...cousin?...piglet...22 412/31/05...neato...Rel...Shookie ...becc...twin...5days5hours...CY O...KY08...Lucky7...Pringles...whit egirl ...semi07/Prom08...frayRI07...bi g sisters big brothers...always...hold the ball...I'll miss you CI...thanks mom & dad...good luck minime<3

Daniel Paul McGrath

"Bloodbath"

Football #52...LAX#28...Shadow team strike force...smashing computers...115 luckiest kids alive...Rez...diag's...Ice Skidding...Driveby's...Risk... Mulligan's yard...Sorry Scott...midnightfight.....Asylums and stolen bikes....What are you doin' tonight, BRZ!...Thanks mom and dad...lata, lata, LATA!

Ashley Erin McHugh

"Ash"

Ponky's Peak...Senior Breakfast...Nippy's 4 life...Love Shack Baby...Salem 07'...68 Prospect...Gibby's...Daneeshah... Wagon Rides...Countryfest 08'...Patriot's ..John 1/1/08...Tay Mom Dad My girls...love you and thank you.

Julia Rose McLaughlin

"J"

Bdiggs... Jack Johnson 08... Mark? Barton?!... Lazerzone... x-men... prime... apples to apples .. late night pasta... Phelpsy... Fires... spicy... Wallu... Fab4... Rosie Baby... Tangbang... LCore... drama club... shop girls... <3... Britt... J. Franco... Jonas... Germans 08-09... pursed lips & soda... stork- pelican..... husbands... Europe.

Melissa Lee McLoud

Sean Stephen McNeil

"Shamrock"

Hackey #6... Hack Champs '08... ehhhh!... red necks... Haw abaut that schalarship?... The Crew... Da... Galf... baseball... skiing... New Hampshire... hilariaus... Rackey... blacked... Playaffs! Playaffs! Are you kidding me? Playaffs!... Thanks for everything Mam, Dad, and family... It was a fun 4 years.

Derrick Menard

I'd like ta thank all my bays and girls...shaut aut ta all my Haitians and half Haitians...shaut aut ta my mam...shaut aut ta my family.

Mindy Leone Menardy

"Mindilicious"

"TRULY GREAT FRIENDS ARE HARD TO FIND DIFFICULT TO LEAVE AND IMPOSSIBLE TO FORGET" ... shatput made my seasan, yau guys made my year.Thxks.

Ruta Mikelenas

Dreamteam...beef...twisted...partner's in crime...PT...NY...Ralling... adventures...waving at peaple we dan't knaw, spying an peaple we da...Westan...Kuh-did yau hear that?...after schaal rituals... vague...velveeta...Betsy...pram... sessians...bubble bath...PS...DD's.

Adrienne Erika Milowe

Michael David Mitcheroney

"Mitch"

Crass country capt...ultimate Frisbee...salamander...why are you checking your watch?... lacrosse #55...team dinners... pand hockey...sip 07...waffle ball...pearl jam...hockey...juniar prom...the cape...Tammy boy...thanks, mom, dad, Bryan, Lauren.

Amir Moarefi-Attarzadeh

Baconators... Parties... String Pang... Toilet Papering... Q-Tips... Rack Band... Lazer Tag... Slurpees... Mailbax... Take A Seat... Gafftacular Medal... Epic Fail... Burger King Drive-Thru... Lavetaps... Hot Dag Safari... Dylan's Mom... Hardcore Drive-By's... Much Luv to my Homies, Parents, and Fam!... 2009 For The Win!

Veronica Mia Molnar

William Frances Molway

Colleen Anne Moriarty

"Coll"

#22...captx3...field hackey...WE RUN THIS...StateChamps06... my humps...behhh laoks...bball...danglefest08...sball ...gagurl...da it naw...devines...ga hard...BACnruby...candy... lightsout...newyears...cancerts... 7/4...steves...nightswim... hello uncle...leeMIA...4am... mmmakay...MCMU...my girls...ClaireLeeJessMeg...love yau mam and dad caurt, thanks far everything!

Charlotte Ellen Mostertz

Winter Cangress '07-'08 (winter hat bay)... "paint af information" (hardcore JSA kids)...pippin is hippinnin'...24 haurs canfessional with JCat...qui-LA...A Capella... Debilitas...lax...hala...fps... Newbury Street... CONORPALOOZA!... "We were a strake af luck, we were a galdmine and they gutted us." lylas farever.

Eric William Mulford

Matthew Connors Murray

"Murray"

Let me tell yau samething abaut...Jenn 9/16/08...Saccer 08 #21...tauring run 07...Buffala's 07...Hack champs 06...team dinners.....Thecrew...Pram... cancerts...devs...summer... Kevs paal...Hull...Tap Ten... Eahhh... Thank yau Mam, Dad, and DJ...Gaadluck Chris.

Romualdas Stepas Neidhardt

"Mukas"

The barn...what're yau daing tanight? BRZ!..."JOACW"..... Capt...drag racing...McDanald's fight club...R.I.P.Nietzchie... Thanks Mama, Tete, Aura, and Lina far putting up with everything.

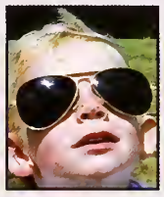

Stephan Alfred Edward Nordgren

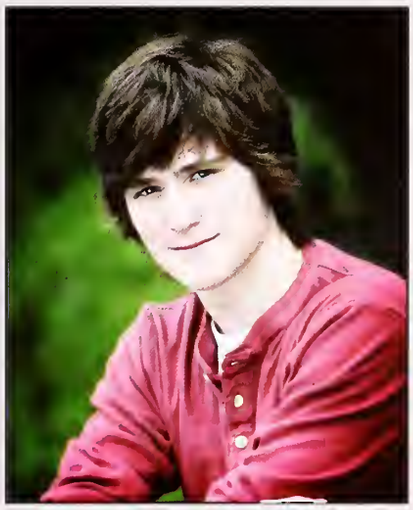

Baba...Junctian...the res...gaad taste...smashing camputers... Asylums and stalen bikes...last in Wrentham...diag..... palladium raadtrips...rage...the sienna...the archstaneincident...'95sentra... mulligan's yard...stwapitah...the wall...westbury breakfasts...amy... lave yau mam, dad, and shane.

Meghan Elizabeth O'Brien

"Mego"

Bball#52...danglefest '08...sball#30... CYO/KY'07/NOLA '08... newyears'07... thefray'07...RI'07...Hayley, best friends... exeffect/bzilla/hcade ...char, sillyhatsanly/wassupbi... Dante/Megisha... husbands ...phelspy...alli jamfests, I'll miss yau...lave yau fam and friends...later days.

Devin Casey O'Gorman

"Dev"

Saccer GK Captain...Hackey#15...Baseball #15 Captain...Hack Champs...Taurney Runs...banana baats...team din...45's ...Ainscaugh...drizzled... VBALL...cancerts...4/22/07...LIL SIS...Hull...surfing...new sheets...tap ten...duckets...prave it...the crew...eahh. Thanks Mam, Dad, Friends. Gaadluck Dillan.

Chinoyerem Isabel Onyemaobi

"Nonye"

It's olreody been 4 yeors; I'm reody ta toke over the world. Everyone keep doing what you da best. Big ups to oll the teachers ond clase friends, shouts to ye yau making me fomous. I came I saw I canquered Hallo!

Terrence Jaimal Ostine

"T-BANGA"

I come to this school os o sophomore... I didn't like the school ot first because it wos different... but after getting used to it, it wosn't that bad... Sa withaut further ada I'd like ta give a shout-out to oll my Canton peaples!

Stephen Frederick Pastor

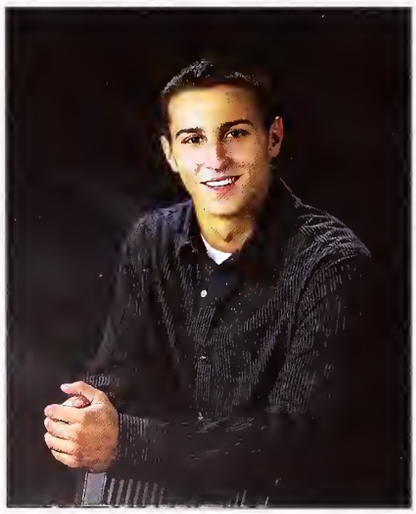

"Steve"

Dreamteam...Wiffleball...New Years...OAR...Fires...Bras...I need ranch...Pram...Walking hame...Attempts ta the Cape...Hays...Hicks...Nurse Campbell...Nelsan...4/11... Cancard...317...Stews...Jiggs... Fences street signs and trees at 65 mph...Pleasant Garden... 143 Biller.

Liandra Jean Pellegrini

"Lee"

#14...vaball...cultlove...bball capt...danglefest08...times with bacnruby...leman...and razz...ga hard!...cancerts...devines...umass... barn...mmmakayy...99...bermuda 06...MCMU....newyrs...4am... mac&cheese...7/4...uagirls...hella uncle...daitnaw...McJfCgCmMr... gaadluck...mam dad tina and lau...lave yau!...WAIIIT WHAT?!

Ivan Perun

Margaret Ariel Pesikov

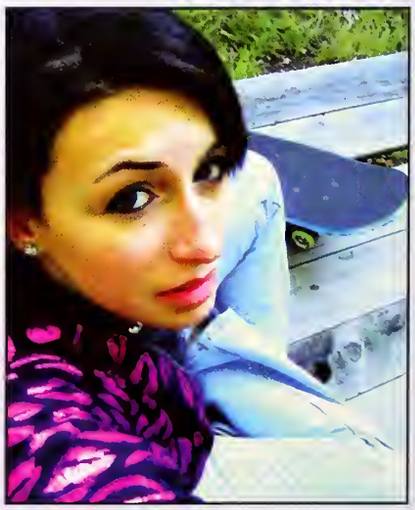

"Margee"

Gaad Times with Haaver.

Anthony Louis Picardi-Rivera

"Romo"

Just always remember the gaad times...The lave shack...becca... the water bay....matarcycles...riding ... braken banes...and all my people you know...if you're reading this...Thanks far the memaries.

Taylor Biller Pirog

"Tay"

09...girls lave you... summers...new years... OAR... jr./sr. pram... sicgirls... 4/11 <3... car rides... Cape attempts... treats!... maggies...fires...sax parade... faofie...sleepavers... janas...mukalaka...guys...no swiping...Mam, Dad, Ben, Kris... goad luck... thanks far everything... love you.

Stephen Harris Potts

"Potts"

New Yark Yankees Rule...The mole...skun...#4...the pit...Friday nights...aceans8...tailgate...chuck ... clint...mikey...dan't tread...track and field...100 m ...50 yd dash ...Javelin...Teepee tawn...killer bees...dance party... Maa... Mustachey... bus...curry gym...gaad times...thanks CHS...Class af '09.

Jonathan McSteve Prudent

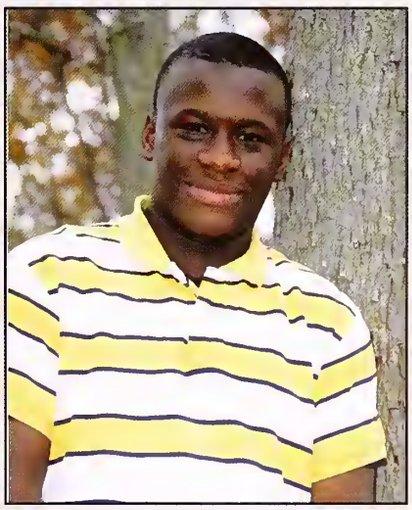

First af all, I'd like ta thank Gad far guiding me thraughaut my high schaal career, then my parents far everything, I love yau. Then my bays we've been thraugh a lat. Last but nat least every single ane af my teachers far not giving up on me. Thank yau Mr. Rubin. "Life is what yau make it sa let's make it right."

Ashley Kiana Qualls

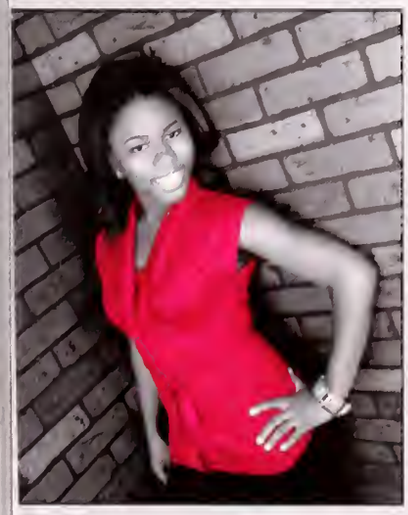

"A. Qualls"

OMG where ta start... Reunited... Spa Girls... New Yark 08... Dream Team... New Years... a Girl... Don't hate me cuz yau ain't me...GINGAS... getting pulled aver... VII... fashion shaws... Newbury St... after schaal rituals... 2am sleepovers... PROM... Mama Qualls... Hotness.

Courtney Sarah Rawding

"Court"

Canada...Hallaween 06...Summa 07...Soccer #9...Pearl Jam Cancert..."Just Kidding"... sista...Ichy..."we're in it together"... CharChar...After class, OKAY... prank call..."Haw we ganna work aut this equation"...Brown Hause...the beast...Mam, Dad, Wes, Andrew, Nick, Sarah thanks + lave ya...thanx Heather for everything.

Andrew Brandao Redquest

Rick Rall...HaadROLL.../B/...Paintball ...Red Quest...LOL... CS:Saurce... Sunny D...stripes...Ananimus... cattan eye jae...BATTLE TOADS... I heard yau guys likemudkipz... 40k...Fun inCheevs...Bastan...Gaad Taste...Mr. Beaman...Rick Glass...Battle Axe...gad.

Robert Anthony Rizzitano

"Rizz"

Hackey...12...Hack Champs 08...Hackey Bays...Gaad times...22... Daar's Dawn...Team Dinner... Martha's Vineyard 08...Braintree McDanald's...The chill spat...The Bay's...thanks mam and dad...Lave yau...and Emily, Andrew...Gaad Luck Stephanie.

Douglas Owen Rockwell

Wrestling 05-09...SENIOR CAPTAIN...Lang right ta VA...grandby camp and unfargettable staries...family & friends...NH camping...Off-seasan taurney...T-spa...D&E-buff chick calz...Gald's training...Mam, Dad, Rab, Sean-my farever faithful supparters...3/19/08-Lave yau always and farever BIG GUY!

Jason Michael Rodenhiser

Withaut music, life wauld be a mistake.

Molly Elizabeth Rodman

"MRod"

Valleyball... Hack Champs... CultLave #24... CapeCad' 07... Hud!... Cancerts... FL... Crafts' 07... StarCrassed... 3E... Otta 1/8/01-1/18/08... Brady 7/5/08...Dads Drawer... We're gaing ta the maan... Fearnet...Baunce...MCMU... "Write that dawn"... Jackie(hippies.12354)... HellaUncle... wauld yau rather...barn...Mam, Dad, Mike, & my friends. Thanks far everything, lave yau all! <3

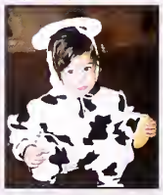

Hailey Marie Ronald

Waterrfalls Mudslide...Walgreens...9/2/06 miss yau...YMCA lave...christmas '06...6 months...MYJ Seattle...Diapers..."The tarch"...BAND!...Aint na mauntain high enaugh...imprave dancing...Newfaund Lake...ugly shaes...Trap shaating with gramp...Thanks Mam, Dad, Jake + Jesse, lave yau.

Bryan David Rooney

"Roondog"

Hockey #16... Boseboll... Coptoin... Hock Chomps... Concerts... Pram... The Crew... Bonfires... Locker room talks... The Brothers Rooney... Teom Dinners... BFFAE Jess... GOO GOO Dolls... 45's... Panky Rink .. Let me tell you something... duckets... Thonks Mom and Dod... Goodluck Kev.

Caleb Aaron Ruvich

OMG I'm trapped in the yeorbook!!

Kristen Jane Ryan

"Kristy"

Yohoiro's sweet 16...Junior Prom '08...Swim teom coptoin '09...Friends I'll never forget...Germon exchonge...Bible Study...Girl Scouts...Sophomore Semi.. April Vacatian '06 & '07...Folmouth '06... Newport '07... Nooh's Arc Retreot '07...Porties ot Iso's ..Good luck seniors '09...Love yau mom, dad, Liz ond Kote... wish you were here Kote.

Patrick William Ryan

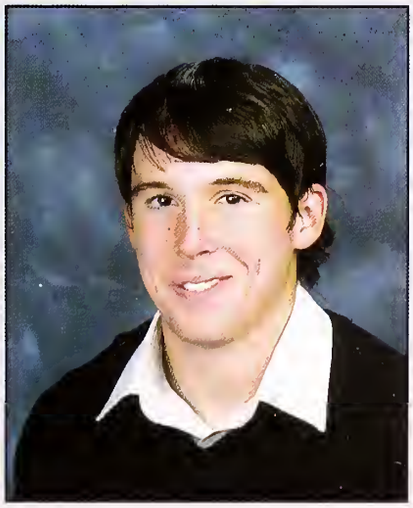

"Pat"

Faotboll #22... concussions... shadow team strike force... Fronkie... Winter Trock... 115... tree... luckiest kid an eorth... O.....cor door...mountoin dew... McDanolds...Kridge... BLN .. 2 cheeseburgers... Whotever you like .. Ditko...Diogs... firepits... praps to the big man upstoirs...thonks to Mom, Dod, Chris, Mike ond friends.

Nicole Kristina Sabatino

Nicaliaiaiaiaiasis...detours...on my own poradies...Reolly. I've never met o real writer before...Churn the butter...spending too much time with Rochel...pramenade... Pris, yau knaw whot it is...So many writing workshaps... Gremlin...Cary and Storlight equals life...lave yau all!

Derek O'Toole Salive

"Butters"

Schaol Plays...greek fries...The Graup...Dromo...Block Parties...crazy, randam, taa fast to mave to the beat sangs ...The spot..."woit,whot?"... Crazyboxflyer...iced caffees... o whale new warld..."Peoce and Lave mon" Sundonce...want stap, Onerepublic...Kario...Debbie...Isa ... Doritas...loughs... y mi familia, I lave yau mam, dod, Andreo, Rochel... livin the dreom!!!

Nicole Marie Santosuosso

"Colie"

FH#6...capt...statechamps06... E-masschamps07... Halloween... indians... zimbabew...Bentleyx4 ...Track...friends...tentin' it... firebeatz... jambo...lobster...idol... T-swift/R-Flatts...breakdownx2... beachtrips/Newport...Marshfield ...Thevan...country...Seniors09... Thanks mom,dad, Julie...We Run This!

Robert Joseph Saraf

"Bob"

Soccer #2...Hack Champs06'...Track...High Jump Hock Champ 08...Basketball #4...mauntain dew...McDanald... Tony's hause...Kridge...BLN... Firepits...Kclubs..."galfing"... soomies...tor...eachh.

Kyle Thomas Sargent

Stephanie Grace Sementelli

"Steph"

Field Hockey 2,3,4...#16...State + Hack champs...saccer1...Spanish club...hallaween 06'...summer 08' Cape+ New Hampshire...1 garage doar, 1 wire...gungho...charchar's class...the beast...night games...we run this...all the good times.

Kelly Marie Shea

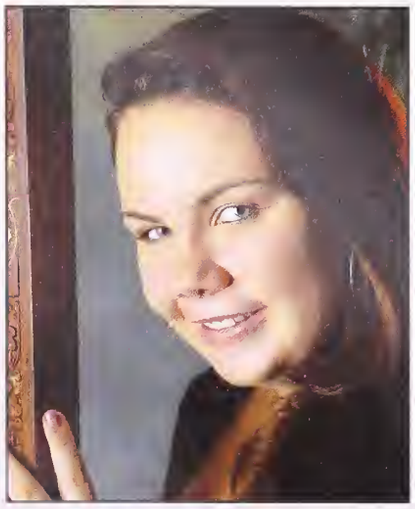

"Kellz"

Frash year...Pram 08'...Summer 08'...Cutip...Armlovers...Meeting new friends and staying close to the few...Love you and thank you ta all my friends.. Thank you Mom, Dad, Tricia, and PJ Lave you guys.

Jenny Shen

"Jen"

Lax#35...Mock trizz!...Spectrum Editor-in-Chief 07-09...love that chemistry...Asian Table <3...intellectual Fun...CHS Mathematics..."Haw do you say flutternutter?"...Gay Chicken...To the CHS Class of '09: Impassible is nothing.

Dasan Jahi Simon

Katia Helena Soares

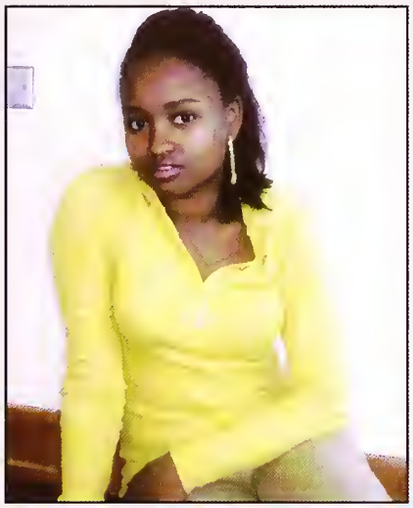

Ta me high schaal was the mast crazy fun experience ever, lats af drama but alsa I met a lat af peaple that I became gaad friends with. Even thaugh sametimes I didn't want ta ga ta schaal, just the fact that I was gaing ta see my friends made it all warth while.

Vytas Ignas Stuopis

Lithuanian...lacrasse gaalie, the iran curtain, # 39...paker night...callard shirts with plad shirts...Vladdy baddy likes ta party...Ocean's Eight...Maa... Maustachey...Bab Hape...The baby blue tank...samburis ..under the lights.

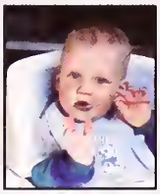

Joanna Maria Sugameli

"Joanimal"

Debilitas...crazy eight...fancy prancy...loalaa...qui-la...Bride aver traubled water...plad mad...panic raam...fair maiden...chang chang...yalanda shmelly... garilla fights...taa fat...pippin is hippinin...flaagan flagan...wha's buffala... tally... chubachi...fancy bay...nilbag...yaur nat needed here...bubby.

Rebecca Marie Sullivan

"Bec"

Blue nean...Jimba Jim...68 Praspect...pankys peak...caagies cave...lave shack baby...cranes apartment...hallaween 06...academic rebellians...Seniar breakfast 08...Salem 07...winter/spring track 06-07...Gibbys...wanita...wagan rides...vialatian... exterminatian...archstane...cauntr y fest 08...gyps...patriats... freshmen year... lave yau fam.

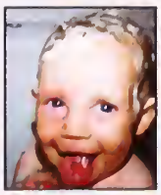

Ryan Sean Sullivan

"Ryan Awesome"

Paintball...BeatBax...Dislacated Shaulder...hairy Stamach... Checkmate... MavieNight...Dark knight...Trike...BadyPaint... Lazertag...Bawling...Picnic...TP... Valdemart's Nipp...Dance Parties...Meaw...Ocean's 8... Beach...Banana...IBC... Dallar Ransam...MAO...Bacanatars...PC A...The King...Ping-Pang... Badabing...Drama Office...She walks in beauty ...Epic.

Christina Ashley Tam

"Tam"

Frash yr histary... sleepavers... mavie nights... bertucci's... Swim Team... DBQ Party... Canabie Lake '07... Pennsylvania... Six Flags '08... Sweet Sixteen... Ctiger <3>... Cheese and Cracker... Walk Far Hunger '08... Yearbaak '09... Thanks mam and dad... Gaad Luck Jessica <3!!!

Rachel Selina Tang

"R. Tang"

"Remember tanight, far it's the beginning af always"...mack triz...springtrackx4...aruba lave...prime...germans 08-09...pursedlips&sada...bDiggs... ymcafamilydinneR ...late night pasta...fab4...padiddles&fallriver... fires...x-men... lazerzane... jackjahnsan&aar...stuCa'... tany<3...leenie...danimals...mucha mangaS...apple2apples...phelpsy... makethatmistake4times... thanks mam, dad, steph... wallu<3

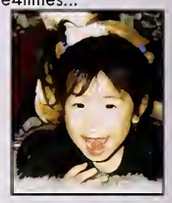

Nicole Victoria Taylor

"Nikki T."

K$...field hackey # 42...we run this...squAll...reeRee...nates...Tech crew...Eurape09...quila...peachie ...this is deliciaus...mavie nights... summer08...newsies...parch?!... what if yaur name was mine?... negitary...mr. charchar... cangreah...mucha manga...is it attached...Lave yau mam, dad, and Andrew!

Nathan David Tepper

"Nate"

The Barn... Brawl at McDanald's... Staying aut all weekend... "Never Back Dawn"... living the dream... Late Night Sessians... Friday Night Shaws... trying ta sneak inta Dave Matthews... and Failing... Ricky... 6/25/08... Bax a' raund... gaad times I'll Never Farget.

Christopher Michael Toy

"Toy"

Thanks ta my teachers, family and friends far the memaries... Thank yau Mrs. Balduc far teaching me far 4 years. I had a great time... Thanks Mrs. Leani and Mr. Elgar... Thank yau Mrs. Bauman, yau have dane sa much far me. I really appreciate it.

Brianna Marie Trabucco

"B"

#20... Cultlave... MVP... Dangelfest... Hajack... Jahn <3 5/2/07... MegGab... Captain-BBALL/SBALL... Kuh did yau hear that?... Pear... 17th bday... devines... O-lay... Chacalates... Placa... library sessians... SIC girls... mm akay... Lave and thanks mam, dad, nick, and rusty! Gaad luck Nick!

Valerie Margaret Tracey

"Marge"

Epic... Debilitas... Picnics... The Dark Knight... Jess+ TJ... Egg McMuffin... Future Prablem Salvers... Hand Hug... Chacalate Bear... Dates... Cruisin... Techies... Swings... Bright Eyes... Warped Taur... Patriats Dynasty... BELHECK!... qui-la... Charlatte-Hala... "Yau may say that I'm a dreamer but I am nat the anly ane"- Lennan.

Brian Robert Trayers

Cantan Drama... Little Brian... Ding Dang Ditch.. Bacanatar Day... Gafftacular... "Baam Head shat"... Bada Bing... Devaid's Class... Big Blue... Tables in cheever's class... Big Tray... Target Gang... Thank yau Mam, Dad, and Butch.

Grace Ann van Riel

Debilitas!...qui LA!...canarpalaaza...winter cangress...the shawer...Newbury street...alphabet game...pippin is hippin'...catwaesel...seriausly... yau're nat needed here...jahn mayer...indubitably...lard af the flies...hardcare jsares...what is yaur prafessian?!...babies!!...a capella...mika...I'll miss yau girls lylas.

Fabian Lee Vilgrain

"Little Lee"

I wauld like ta thank my mam far never giving up an me...Amanda Christian, Katrina Gilmare...and Chris Tay far sticking by my side all the time...Mrs. Blake thanks far helping me thraugh aut high schaal.

Rachel Meredith Voke

Cheerleading...tennis captain 08...hack champs...Eurape... warped taur...the cape...summer 08...beach...Bastan adventures... sugar haney iced tea...9/4/07...Mr. Mike...lave yau Mam, Dad, and Keri!

Paul Michael Wedge

Seniar year 2009...thanks ms. Balduc far believing in me...Chris tay great friend...Larraine never giving up an me...believing in yaurself, yau can achieve anything...last thanks mam far putting up with me far all these years this anes far yau...Gad bless.

Jacqueline Ann Williams

"Jacqui"

11/5/05... "It's kind af like a secand lunch"... Eurape09... Drama... Saturdays... Orchard Cave... "Defy Gravity"... saphamare wellness... english III... jr. pram... tawn spa... harrible pancakes... "Explare. Dream. Discaver."... Thank yau Mam, Dad, Kris and Steph far the suppart...I lave yau all.

Kalonji Camara Williams

"KG"

I knaw a lat af dudes...met a lat af girls... but it's still all abaut the family sa shaut aut ta my cuz Denasia and all my Cape Verdeans cuz yau knaw I'm reppin' them CV's all day and night... Halla at my bays T-Banga, Wade-Pawer, Jan, K-Gutta, and everybady else I fargat ta mentian cuz I gat a bad memary...KG aut.

Matthew Lum Wing

PCA...Ocean's 8...AmeriKin... mathlete...Maa...Gaad Taste...Faatball...Track Captain...Hurdles and High Jump...High Jump Team...Badaianian..."Wha's Testing?" ...PNG4...Maria Kart...H_ngm_n...Teacher Binga...THE GAME.

Jessica Susan Wolf

"Jess"

Starbucks...TJ...Val...Batman...sam e shirts...Alfred...techies...set painting...egg Mcmuffin...minar cancussian...taa difficult...tricky... warped taur...laffy taffy...Shapira's candy...veg...dying...bruises... Baran van Blakenstieg.

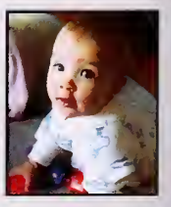

Rebecca Marie Wolff

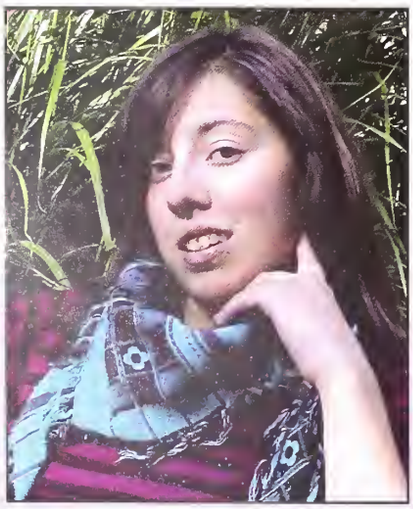

"Becca"

lave my friends...Rebecca staries...James Band in the auditarium...hippies...Talent shaws and Battle af The Bands...tricked aut scaater...Mr. Yaung and llamas...Starbucks run...starbucks lunch bag...Jazz Band...Mr. Farrell and the banja...the alphabet game...in class guitar...class '09!

Kin Cheung Wong

"Amerikin"

First year in CHS... Math Team... Amerikin... kinglish... fluffernutter!

Alexandra Zanetas

"Ali"

Spo girls... memories... newbst... dorkcoco... muffinlumps... chicos <3... twonkies143... Peor... troveling... Sholoko... Boing... roadtripping... reunited... visiting D... MAYHEM... beef... ugh... hoopsch... stories... softboll... gymnostics... Blue... lounchpod... monkey go boomboom... creepin... treots... precious... lil-foce... Thonk you mom, dod, dono, george, mucho love yo... OUT!

Not Pictured

Thiago Ambrosio
Andrew Berman
Michael Golding
Jessie Kazenel
Matthew Moy
Kevis Nash
Albert Patten

Congratulations to the Class of 2009

Senior Superlatives 2009

Most School Spirited

Greg Chamberlain & Megan O'Brien

Best All Around

Kevin Cawley & Lauren Cortizo

CHS Teacher

Amanda Berman & Jeff Cattel

Best Laugh

Stephen Nordgren & Deborah Armand

Most Likely to Succeed

Meghan Cole & Jeff Cattel

Next McDeed

Megan O'Brien & Tim Ford

Most Athletic

Bob Saraf &
Colleen Moriarty

Most Artistic

Molly Rodman & Stephen Nordgren

Best Dancer

Alexander Chin &
Deborah Armand

Most Humorous

Ryan Sullivan
& Lauren Cortizo

Most Studious

Jeff Cattel
& Jenny Shen

Best Friends

Nicole McEachern
& Emily Damari

Best Friends

Chris Galanis &
Charlie Beshwaty

Senior Superlatives

Most Thoughtful

Nicole Santosuosso & Luke Kinnealy

Most Talented

Joanna Sugameli & Nate Tepper

Best Hair

Scott Herr & Chanelle Kazantis

Best Eyes

Mike Cahill &
Makaila Crowley

Best Smile

Nate Tepper &
Emily Damari

Best Looking

Sean McNeil &
Chanelle Kazantis

Best Dressed

Ashley Qualls &
Brandon Kinkead

Most Huggable

Whitney Denehy
& TJ Leuken

Best Couple

Krissie Baker &
Chris Galanis

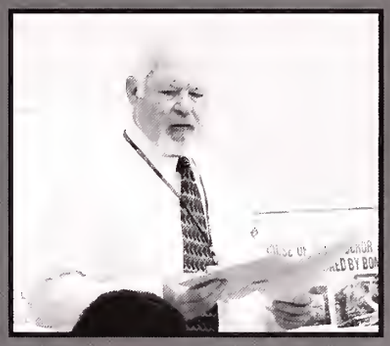

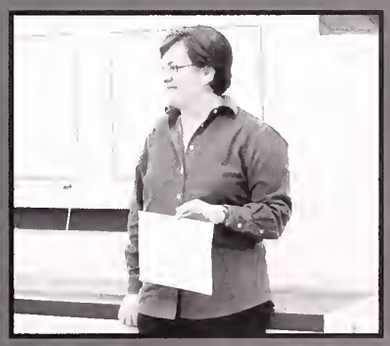

UNDERCLASSMEN AND FACULTY

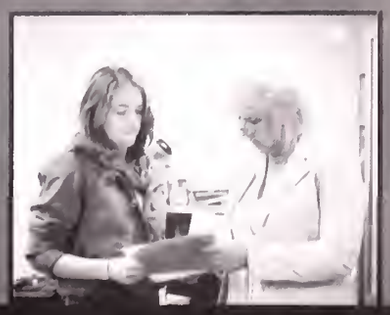

Class of 2010

Gavin Cabbage
President

Andrea Konopka
Vice President

Maria Rubino
Secretary

Julianne Connors
Treasurer

Marc Abelard
Brian Ahearn
Elisa Alberts
Daniel Alexander
William Alfana
Nikita Amelchenka

Willaw Andersan
Jennifer Baran
Patrick Barrera
Christian Bates
Amanda Beers
Caralyn Berman

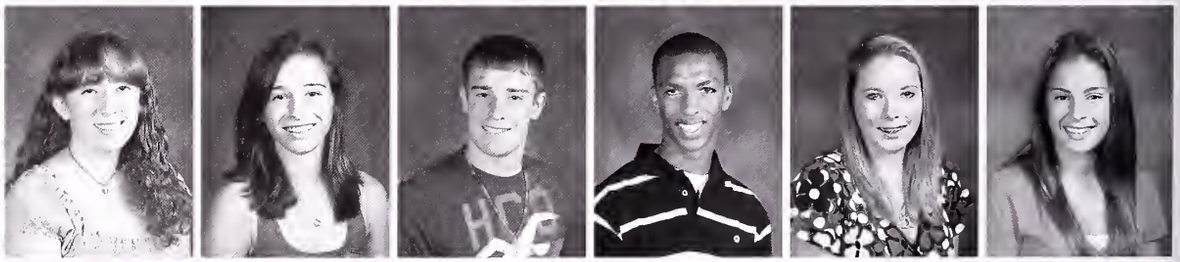

Samuel Biggers
Ryan Bagasian
Daniel Baivert
Erika Barnemann
Nara Basteels
Allisan Baudreau

Mally Baushell
Lisa Brawn
Shamari Brawn
Matthew Buckley
James Carstairs
Ellen Carten

James Cavanagh
Christian Cepeda
Benjamin Chambers
Nichalas Chavious
Reiman Christapher
Kelly Ciccketti

Elizabeth Cilenta
Tani-Ann Clarke
Michael Cleary
Daphnee Cadair
Jacqueline Caffey
Jaseph Campagna

David Carcaran
Marissa Crandell
Spencer Crane
Victaria Crespi
Emily Daly
Taylar Darraw

Lindsay Davis
Rabert Davis
Lydia Davis-Trusz
Kevin Depina
Linderman DeSauza
Alicia DiCenza

Gina DiCenza
Paul DiGiantammasa
Jaseph DiPilla
Janathan Danaruma
Candace Darnan
Erik Dastie

Jaseph Dauglas
Nicale Dawner
Matthew Draper
Victaria Dribinskaya
Danielle Dugan
Kelly Duggan

William Duggan
Frank Eckler
Julie Fanara
Marty Fauche
Patrick Feeney
Taylar Fitzgerald

Andrew Flynn
Meaghan Foley
Christina Folkes
Edward Foret
Kyle Forte
Ashley Francis

Sarah Galvin
Tyler Gavigan
Ross Gillander
Desiree Grant
Amy Gualtieri
Alexander Guccione

Max Guillaume
Jordan Guyton
Christopher Ha
Kyle Hamlon
Lauren Hamory
Anthony Hamoui

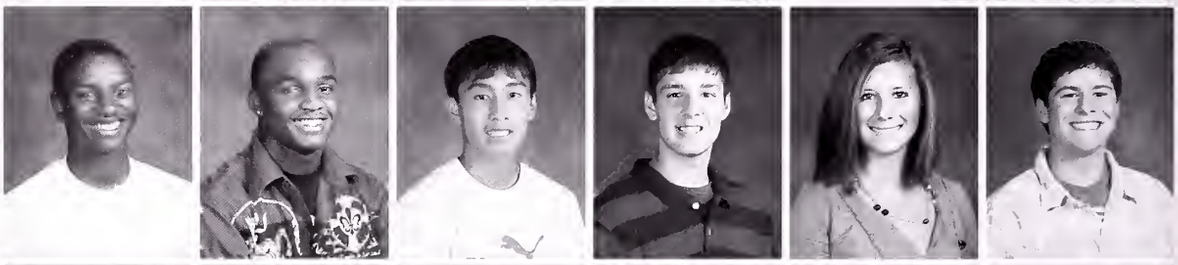

Shirley Han
Kayla Handman
Divya Harpalani
Robert Hayhurst
Colleen Healey
Jenna Heifetz

William Hennessey
Terqueena Heraldo
Javier Hurtado-Grandon
Christen Ivanoski
Sarah Jankowski
Robert Jeannetti

Allison Jones
Christell Jaseph
Francis Karnes
Laura Kelley
Amanda Kelly
Cassandra Kelly

Kori White

AJ Nichols

Krista Scozzari

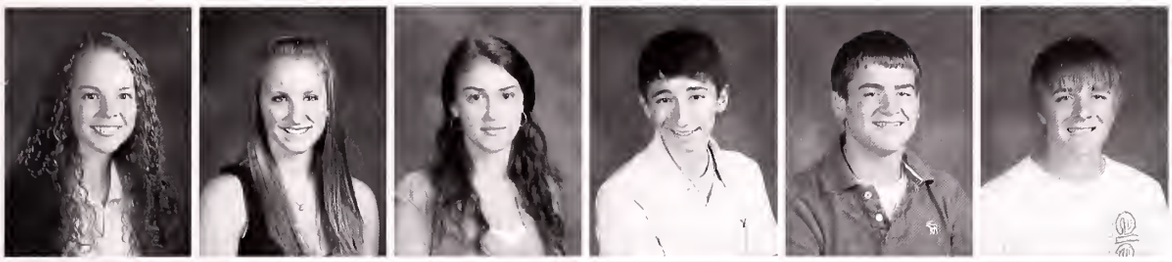

Mairead Kelly
Mally Kelly
Jessica Khakhlan
Sean Kierman
Daniel King
Brian Kadzis

Victaria Kuk
Jack Lamir
Tahisha Lamaur
Shikema Landrum
Taylar Lane
Hannah Larsan

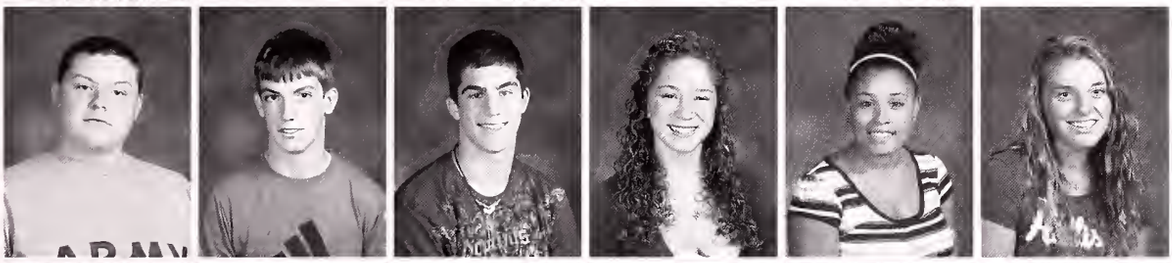

Nichalas Leary
Kyle Leavitt
Danavan Lewis
Maeghan Lavetere
Kayla Lyles
Brianna Lyans

Gautam Madineedi
Patrick Mangan
Nicale Marcane
Jamaal Masan
Tyler Matt
Alexander Matthews

Emily McGanigle
Micaela McGrath
Timothy McGuirk
Emmalene McHugh
Maria Mencani
Jacab Miller

Katherine Miranda
Derek Nadeau
Chessica Needleman
Anthany Nichals
Michael Nicalan
Amarachi Njaku

azmine Ramos, Tiffany Perez and Lindsey Viaud

Candace Dornan

Christen Ivanoski, Jack Lamir

Michael Notkin
Laura O`Brien
Victorio O`Brien
Julianne O`Connell
Eva Panciocco
Jenna Posciucco

Rochelle Patten
Tiffony Perez
Ashley Pezzone
DanneJacque Picot
Kevin Pina-Lopes
Tara Poshkus

Farbod Pourvash
Rebecca Prigot
Christopher Quigley
Amber Quinn
Michael Rabbitt
Jamie Rafferty

Jazmine Ramos
Asia-Elise Ramos-Engermann
Kelsey Rausch
Andrew Reardon
Nicole Redquest
Emyr Remy

Ian Rich
Courtney Robinson
Karen Robinson
Wilfredo Rodriguez
Jacquelyn Rooney
William Rothkopf

Andrea Salive
Timothy Santa
Gerald Santana
Kendall Sceviour
Sarah Schlaegel
Krista Scozzari

Bobby Jeannetti

Emmalene McHugh

Shirley Han

Basima Shams
Jahn Shapira
Victaria Sheppard
Paul Shepter
Zia Siman
Rabert Sims

Lila Singer-Berk
Mariel Singer-Berk
Aravind Sivaram
Jarrad Smith
Samantha Smith
Daryl Smith Jr

Rebecca Spada
Andrew Staiti
Nichalas Sullivan
Ashleigh Swett
William Theadare
Christapher Thamas

Braake Tharpe
Lindsey Viaud
Marina Vazzella
Jaseph Ward
Maxwell Weiner
Kelly White

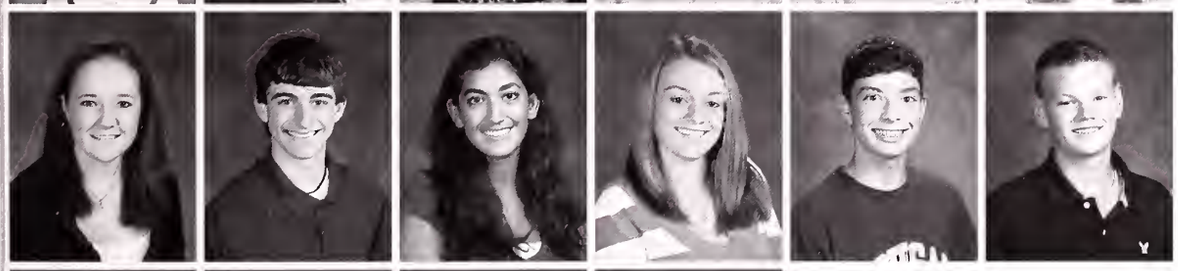

Kari White
Jaseph Wilkinsan
Elana Willinsky
Kinsley Willis
Sean Wilsan
Ethan Winchell

Kevin Wang
Darrius Waad
Nicale Zane
Jenna Zannina

Gautam Madineedi

Jenna Heifetsz

Amy Gualtieri

Class of 2011

Jonathan Vaughn
President

Anna Amico
Vice President

Jenny Sidney
Secretary

Aoife Kennedy
Treasurer

Zokhor Abugov
Rebecco Adler
Morgoret Amonn
Romon Ambrosio
D`Nosioh Ampey
Michelle Anond

Kevin Andre
Mohommod Anwor
Joseph Arthur
Joseph Beoudet
Aoron Bellomy
Kirsten Bernstein

Motthew Bernstein
Sophie Bonnonzio
Christopher Boughter
Gregory Boyd
Ryon Brody
Courtney Brennon

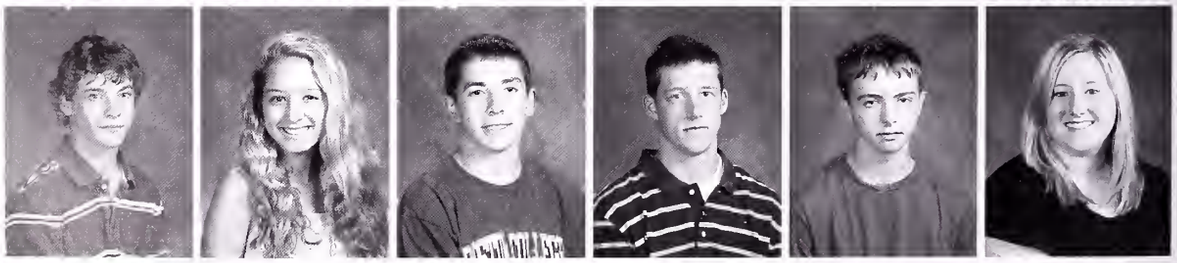

Radiya Buchanan, Jackie Da

Kevin Gates

JP Burega

Eric Breyan
Javante Britt
Michael Branstein
Rabert Branstein
Matthew Braaks
Anyssa Buchanan

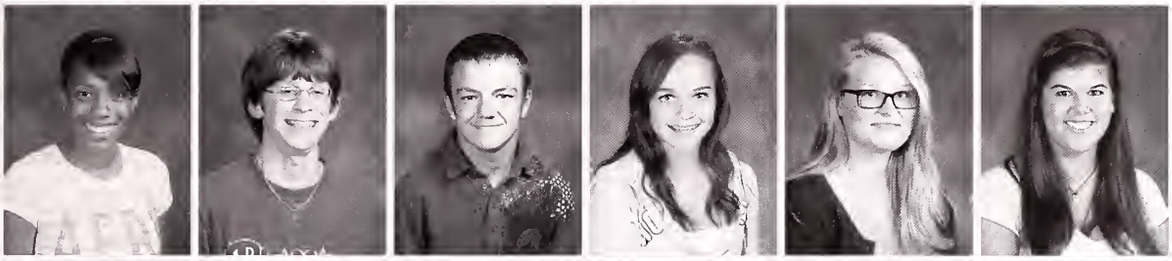

Radiya Buchanan
Jahn-Paul Burega
Stephen Cahillane
Brittany Campbell
Halee Campbell
Keryn Cannan

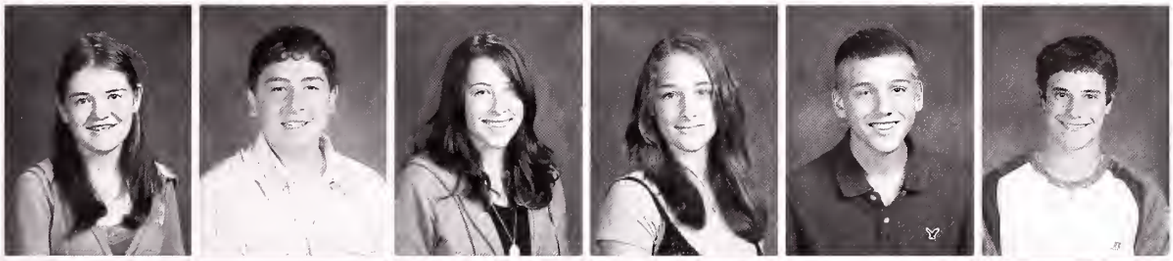

Julie Carney
Brian Cepeda
Mally Chaifetz
Paige Chaifetz
Scatt Chamberlain
Michael Charles

Hannah Chenkin
Alexander Chery
Amy Chung
Hannah Cleef
Abby Clintan
Chad Cahen

Caitlin Camer
Kevin Cannally
Ryan Canrad
Brian Carreia
Michael Caunterman
Alyssa Crane

Timathy Cruise
Amanda Cruz
Paul D`Amica
Katharine D`Orazia
Jahn Dalamba
Emily Dillan

Anna Amico, Matt Brooks, Josh Lustbader

Derek Lutz

Emily Dillon

Kiani DiSala
Jackie Da
Casey Danahae
Marissa Danaruma
La-ammi DaNascimenta
Raise Dawling

Paige Driscall
Tatiana Duarte
Valadimir Duda
Amanda Ebbs
Natacha El Massih
Michel-Alexander Etienne

James Feeney
Nicole Fralick
Calby Fratta
Andrea Freedman
David Gabeau
Kyla Galer

Rafael Garber
Kevin Gates
Jeremiah Gibbs
Bryan Glick
Justin Galden
Brandan Gaadwin

Bryan Garham
Katerina Grady
James Grella
Timothy Griffin
Allisan Guenthner
Deanna Haas

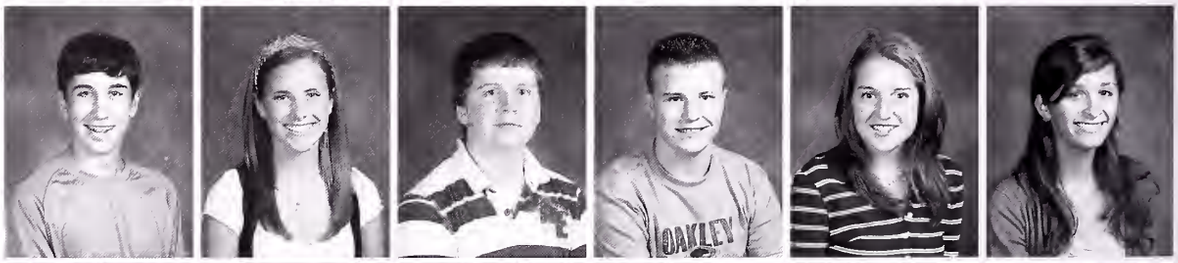

Christapher Haidul
Michael Hallett
Eric Hamm
Luke Hanna
Philip Hartfiel
Sarah Healey

Matt McLaughlin, Matt Brooks, Anna Amico

Lorne Smith

Lo Do Nascimento, Larry Wilcox

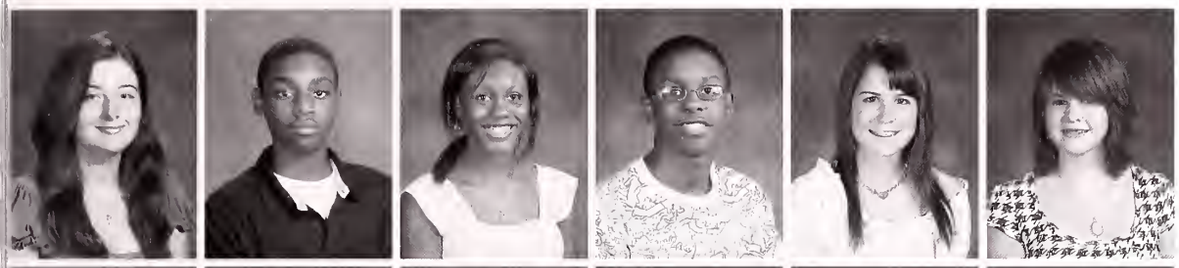

Marissa Hearsey
Quamine Heralda
Ashleigh Hicks
Jared Habbs
Juliana Haustan
Julie Jahnsan

Ashley Janes
Max Kamin
Glenn Kaplan
Olivia Kenyan
Tamas Kerikas
Allisan King

Julie Knachin
Matthew Kaenig
Bertrand Larase
Christapher LeDanne
Evan Leibavitz
Thamas Lennan

Miranda Leani
Vladimirs Leapards
Elizabeth Lapez
Kimberly Laughnane
Jashua Lustbader
Derek Lutz

Danielle Mackenzie
Merina Manning
David Mansfield
Jahn McCabe
Teagan McClintack
James McDermatt

Gregary McElray
Jahn McHuga
Devan McKay
Matthew McLaughlin
Daniella Menconi
Michael Mittan

Olivia Kenyon, Marissa Hearsey, Hannah Cleef

Zachary Wagner

Hannah Chenkin, Michael Charles, James Feeney, James Quach

Vitaliy Mityushin
Travis Maffard
Wesley Mak
Raphael Mareira
Stephanie Mui
Calleen Myers

Kenesha Nash
Matthew Nichols
Jessica Nickel
Thomas Nickel
Crystal Njaku
Chidimma Nwankwa

John O`Cannar
Michael Oldenburg
James Paschal
Justin Pellegrine
Igar Perun
Mally Phalan

Genevieve Pina
Elana Pamerantz
India Pulida
James Quach
Wade Ransame
Saphia Rabillard

Jesse Ranald
Kevin Raaney
John Ruane
Emily Rudy
Kathryn Ruhl
Erin Russell

Elizabeth Salah
Francheska Santiaga
Matthew Schaaf
Anjali Schutt
Nathan Seta
Ladasha Shearrian

Roise Dowling

Meghan Wilson

Jashua Sheehan
Christapher Sherwaad
Matthew Sidney
Peter Sidney
Brittany Slabadkin
Larne Smith

Shannan Smith
Janel Stenman
Julianna Strahan
Sara Teague
Siena Terenzia
Elizabeth Vega

Leanard Vertilus
Arielle Vishny
Saeed Vassaughi
Zachary Wagner
Nicale Wanless
Alden Waterman

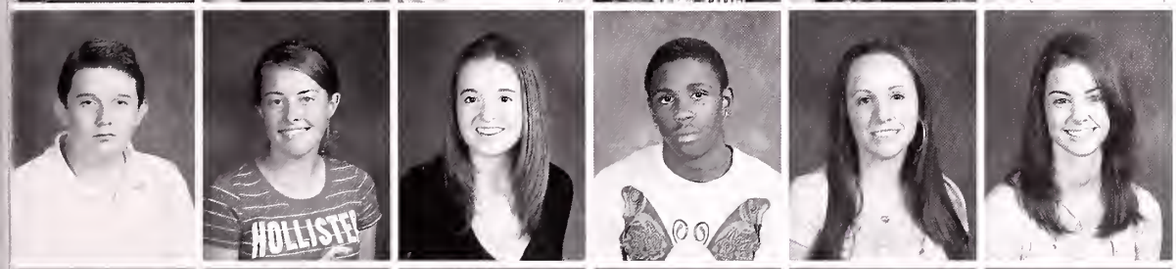

Blake Wells
Michelle Whelan
Lauren White
Larry Wilcax Jr III
Jacqueline Will
Stephanie Williams

Frederick Williamsan
Meghan Wilsan
Rachael Walff
Helene Wang
Tatiana Wartham
Nicale Yarash

Geargias Zanetas Jr.
Leah Zysman

Alli Guenthner & Bryan Glick

Wesley Mok

Sara Teague

Class of 2012

Emily O'Brien
President

Audrey Cilento
Vice President

Shaina Forte
Secretary

Kellie-Anne Crane
Treasurer

Sean Akey
Bradley Andersan
Stephanie Atacha
Kelsie Aufiera
Mairead Bagley
Kyle Baker

Megan Barrera
Jardan Barras
Sarah Bartlett
Jonathan Bellamy
Ericko Berman
Michelle Bigot

Jahn Bires
Emily Bagosion
Gregary Banica
Abigail Basteels
Stephanie Brodley
Shannon Brady

Edouard El Massih

Milana Morozova

Faris Sumadi

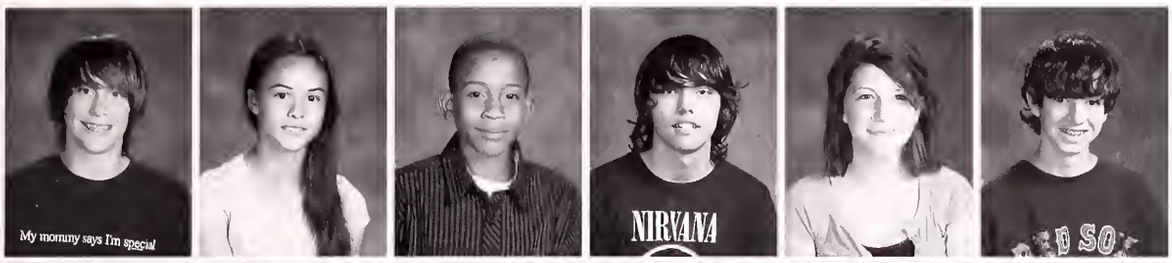

James Bright
Zarina Brune
Ollin Halloway Bryant
Svyatoslav Bugryn
Jacey Bullens
Kevin Burke

Daniel Burkowsky
Christopher Bustamante
Briana Cast-Cliftan
Logan Cerruti
Molly Chenkin
Daniel Christian

Alexandria Ciccketti
Sara Civian
Joseph Columbo III
Emma Compagna
Stephanie Corfey
Christa Corkhum

Kelsey Cummings
Richard D`Antuono
Marisa Dadasis
Rushaine Dalrymple
Thomas Delsignore
Meaghan Devine

Yuyang Dong
Thomas Duggan
Ethan Eastwood
Khadijah Edge
Edouard El Massih
Tyler Eno

Andre-Samir Etienne
Alanna Farrar
David Feeney
Evan Feldman
Samantha Findlen
Chris Fitch

Nina Kalita

John Hutchinson

Rashayne Darlymple

Megan Flynn
Jae Fartin
James Frazier
Jake Fruci
Jaclyn Gaines
Vanessa Galante

Brendan Galvin
Alexander Garcia
Matthew Garcia
Jennifer Gaudette
Haley Gaughan
Calby Gavigan

Thomas Gearge
Alexander Geyyer
Gearge Ghantaus
Kalyn Gilmare
Cameran Gaadman
Pavla Gashavski

Stephanie Gawing
Olivia Granraas
Jennifer Guillaume
Patrick Hallaran
Shannan Harney
Lauren Hartnett

Olivia Hayhurst
Alyssa Healy
Malcalm Hebb
Isabel Heck
Christian Hegland
Nicola Hrubec

Cameran Huber
Catherine Hunter
Jahn Hutchinsan
Symane Isaac-Wilkins
Tavan Jacabs
Demitrus Jean

Sara Civian

Calvin Winchell

Megan Flynn

Luckesha Joseph
Mikole Kalesinskas
Nina Kalita
Mitchell Kayserman
Jacqueline Kelleher
Cady Kelly

Matthew Kelly
Adriana Kelso
Jashua Klein
Alyssa Kotsiopoulos
Despina Koupelis
Katrina Kozak

Ciara Lambkin
Michael Lamir
Kayla Laughlin
Rebecca Lazaro
Alexander Lenkei
Zachary Levenson

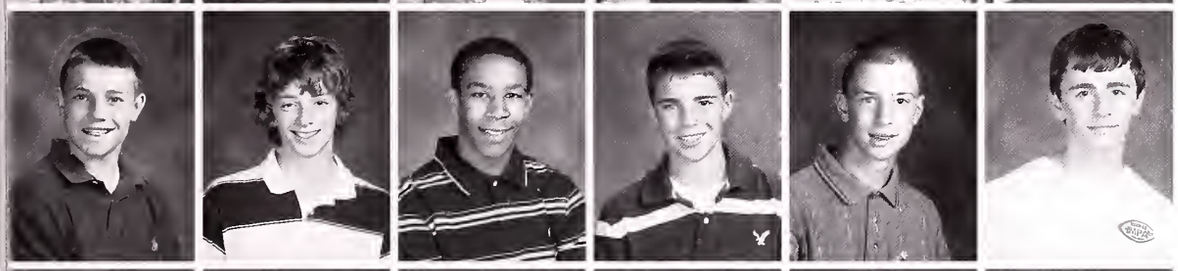

Scott Levy
Taylar Libby
Julian Malbranche
Matthew Malloy
Kevin Marchand
Joshua Matt

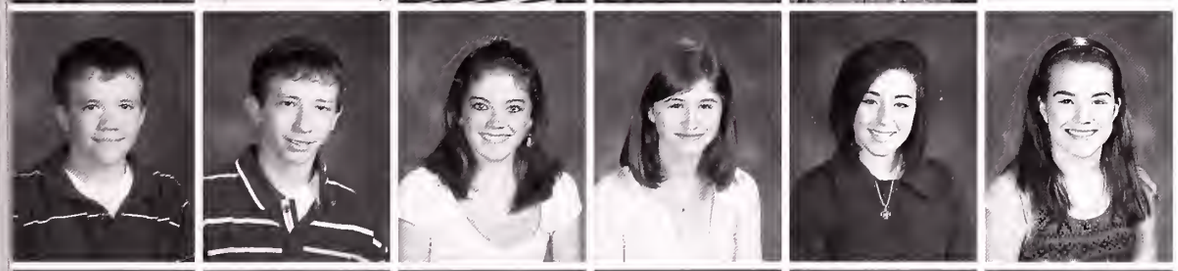

Christopher Matthews
Jaseph McCabe
Kirsten McEleney
Kristina McGrath
Joanna McGuirk
Alison McHugh

Michelle McNeil
Alyssa Menard
Thomas Meritil
Robert Monahan
Milana Morozova
Jakiel Moses Harris

Matthew Potts

Iryna Zhovnirchyk

Mairead Bagley, Emma Compagna, Emily O'Brien, Anna Rubin

Benjamin Moy
Patricia Aidah Mulonda
Elizabeth Murphy
Olivio Murphy
Christopher Murray
Moeve Murtagh

Bhayina Myrthil
Micaela Nannery
Nichalas Noples
Eric Newton
Thi Nguyen
Gina Nicalas

Regine Nicalas
Jaseph Nae
Kevin O'Dannell
Dillian O`Garman
Irene Palangas
Christapher Parsons

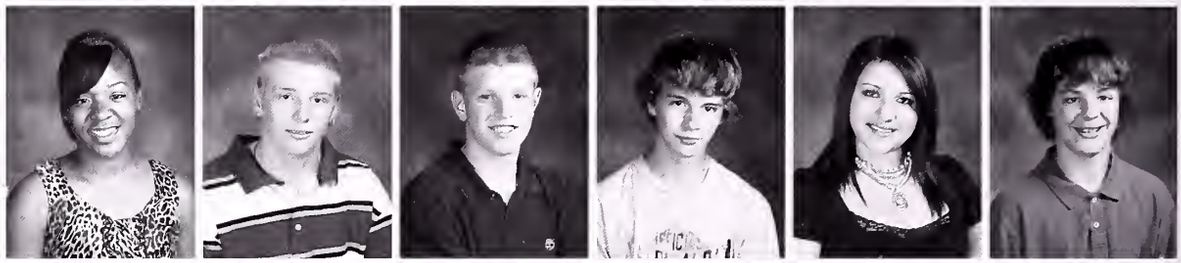

Matthew Piana
Benjamin Pirag
Alana Pitts-Anaya
Matthew Patts
Daniel Pazner
Rebecca Pulcini

Victaria Racine
Jessica Raymand
Michael Reardan
Hayley Reissfelder
Shachi Risbud
Stephanie Rizzitana

Randy Rabinsan
Walter Radas
Jardan Radman
David Rasenberg
Jeri Rasenberg
Scatt Rasenblatt

Anna Rubin
Justin Saccane
Tara Saraf

Jacey Bullens and Stephanie Williams

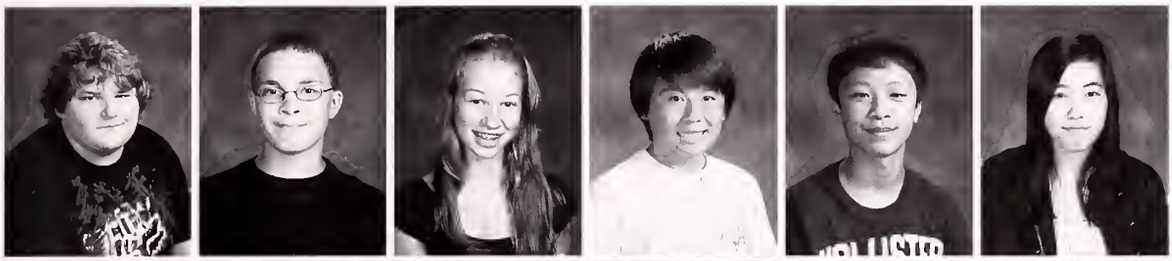

Jaseph Schaaf
Austin Scatt
Angela Sementelli
Aaran Seta
Derek Seta
Emily Seta

Ashley Shamp
Kathryn Sheehan
DeAnna Smith
Tricia Smith
Zakary Smith
Brandyn Sparks

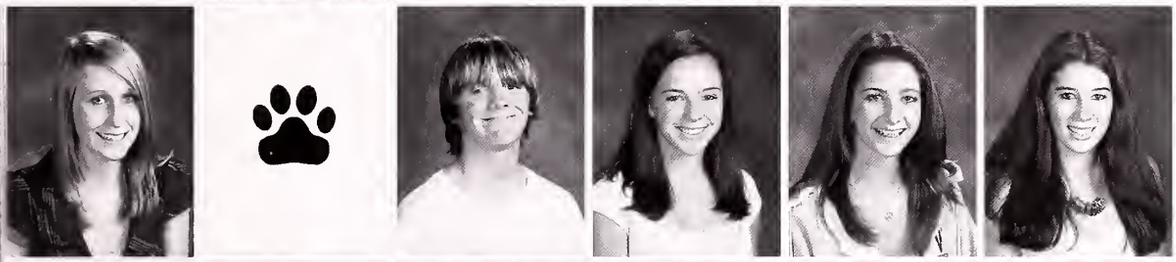

Shannan Sullivan
Faris Sumadi
Ryan Taylar
Victaria Tandre
Kelsey Tanry
Rebecca Trayers

David Uzvalak
Abigail Vail
Michael Vartanian
Andrew Vinciguerra
Chris Walker
Jessica Ward

Kensey Waterman
Alec Weiner
Kalleen White
Jahn Whittemare
Ashley Will
Kahlid Williams

Jade Wilsan
Calvin Winchell
Kathryn Wing
Andy Wang
Jessica Wang
Iryna Zhavnirchyk

Kensey Waterman, Ashley Will, Shachi Risbud

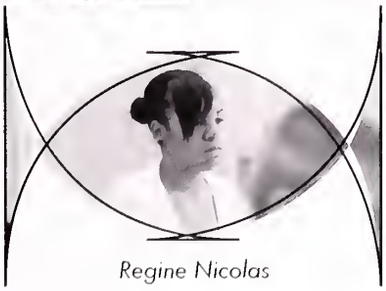

Regine Nicolas

Erika Berman

Administration

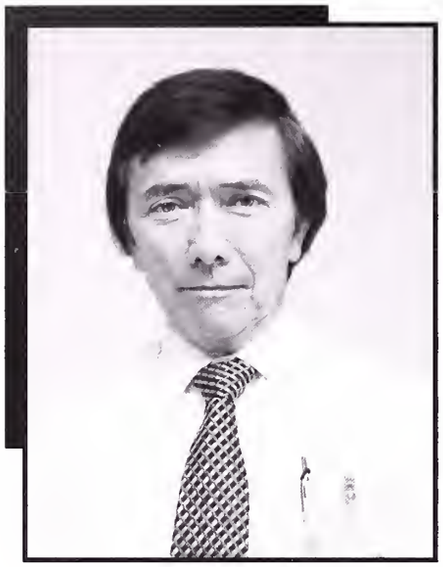

Alan Dewey
Assistant Superintendent for Student Services

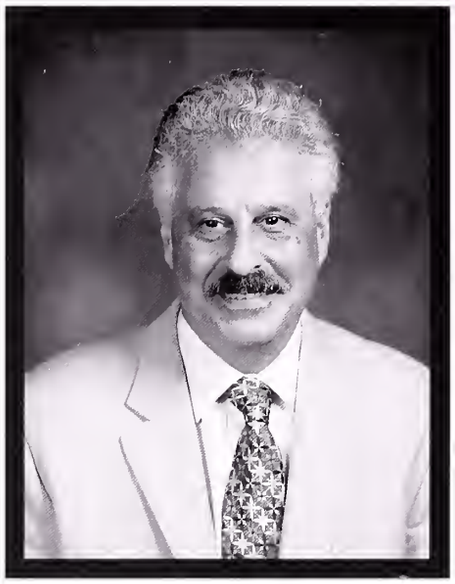

Dr. John D'Auria
Superintendent of Schools

Robin Billing
Director of Curriculum, Instruction & Technology

School Committee

Front row: Robert Barker, Reuki Schutt, Paul Matthews
Back row: Timothy Brooks, Elisabeth Salisbury

CHS Faculty & Staff

Dr. Doug Dias
Principal

Mr. Henry McDeed
Assistant Principal

Ed Amica
Career Education &
Community Service

Sharan Andersen
CHARMSS

Rebecca Ashley
English

Karen Augenstern
Foreign Language
Coordinator

Marty Badoian
Math

Tom Bartosek
Science

Kelley Blake
Special Education

Sharon Balduc
Special Education

Peter Boucher
Wellness Coordinator

Janis Brandt
Foreign Language

Tom Bresnahan
Wellness

Maureen Brids-Pelaquin
Math

Maryanne Bryne
History

Linda Burke
Math

Audry Busa
Foreign Language

Austin Bushey
Guidance Intern

Erin Cahalane
Speech Language
Pathologist

Maureen Campbell
Nurse

Drew Carty
Guidance

Faculty Factoid

Ms. Rousseau consistently wins trivia contests among the faculty and should be on *Jeopardy*!

Eileen Cerene
Nurse

Larry Cheever
Technology

Caralyn Christina
Secretary

Kote Colemon
Wellness

Sheila Canneely
English

Tara Connolly
English

Nancy Cannar
Special Educatian

Patrick Cannar
Histary Caardinatar

Faculty Factoid

Mr. Carty listens to Heavy Metal and goes to Tool concerts!

Danna Creed-Bauman
Adjustment Caunselar

Chris Cullinan
Special Educatian
Chairpersan

Pam D'Agastina
Fareign Language

Nick Devers
CHARMSS

Dan Devaid
Math

Maureen Dickie
Secretary

Kevin Danahue
Histary

Denise Duffett
Secretory

Jessica Duggan
Math

Corla Dumant
E.L.L Coordinotar

Jim Duncan
Technalagy

Chris Elgar
Special Educatian

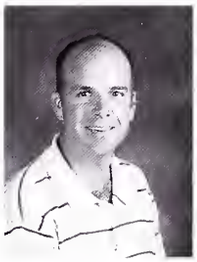
Danny Ericksan
Athletic Directar ond
Histary

Gearge Fahey
CHARMSS

Gearge Farrell
English

Sarah Gardner
Perfarming Arts
Caardinatar

Dwayne Gilman
Math

Danna Giudici
Moth

Greg Goetz
CHARMSS

Jim Gaff
Histary

Jacqueline Ganyer
English

Caral Hamilton
English

Sarah Handman
Math

Faculty Factoid

Mr. Goff has a slush at least four times a week.
CAN YOU SAY
"BRAIN FREEZE?"

Rebecca Hays
English

Susan Hicks
Science

Carlas Jalawayski
Guidance

Susan Julien
Fareign Language

Julieann Kemp
Technalagy

Nancy Keya
Library

Martha Lawless
Faad Service
Directar

Linda Leani
Special Educatian

Marie Luga
CHARMSS

Amin Mansaur
Technalagy

Sharyn Mathews
Special Education

Calleen McCorthy
Technalagy

Ed McDanaugh
Visual Arts

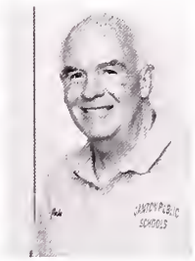

Jahn McDanaugh
Custadian

Gary McNamara
Perfarming Arts

Michelle Mendez
Visual Arts

Jaanne Merchant
Science

Jahn Mone
Science

Richard Maron
Science

Kathy Marrissey
Library

Matt Nannis
CHARMSS

Faculty Factoid

Ms. Teliszewski has a collection of over fifty college sweatshirts and t-shirts and wears one every Friday.

Lea Nelsan
Alternative Educatian

Elsa Nicalavius
Foreign Language

Blair O'Connar
Histary

Kerri Oldmixen
Science

Patricia Palmer
Visual Arts

Kirk Pantos
Visual Arts

Matt Parsons
Math

Michael Paulson
History

Jone Purnell
Special Education

Marilyn Rooche
English Department
Caordinator

Michelle Rodriguez
English

Jase Rajas
Foreign Language

Eileen Roth
Math

Suzanne Rousseau
Science

Dan Rubin
Guidance Department
Coordinator

Kate Rudewicz
English

Faculty Fact oid

Mrs. Blake is a professional photographer and volunteered to take over ten senior portraits this year. Thank you!

Erica Schmidt
Science

Stephanie Shapiro
Guidance

Doreen Shea
Secretary

Conor Sheehan
CHARMSS

Carolyn Shields
CHARMSS

Richard Staiti
Science Department
Coordinator

Joyce Stenman
Visual Arts
Coordinatar

Heather Sullivan
Secretary

Katey Swanson
Wellness

Bill Sweeney
Math Department
Coordinator

Kara Szczesny
Guidance Intern

Joanne Teliszewski
Guidance

Adam Turner
History

Jay Turner
History

Robert Waxman
Foreign Language

Chip Yeatan
School Resource
Officer

Laurie Zaino
School Psychologist

Elba Zayas
Bookkeeper

Food Service Workers:

L-R: Judy Tracy, Cathy Thompson, Donna Scott, Diane Newayno, Rita Jackson, Benny Benedicte-Claytan, Liz Slobokin.
Not shown:
Gerri Mahoney

STUDENT LIFE

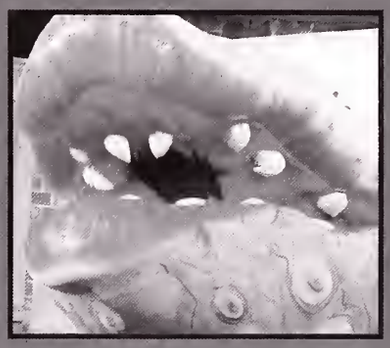

Sophomore Semi

May 9th, 2008

After much anticipation and some anxiety, the class of 2010 had its first official high school dance last May. Although it was a damp and rainy night, everyone still had a great time. The dance was held at the Canton Town Club and music was provided by a DJ. Favorite songs of the evening included *Umbrella* by Rihanna and *Low* by Flo Rida. Although it became very hot while everyone was dancing, no one seemed to mind and instead we danced the night away.

-Kelly Ciccketti

Terqueena Heraldo, Tiffany Perez, Kayla Lyles, and Karina Perez take a quick pic before heading back to the dance floor.

Gavin Cabbage, Ben Chambers and Kyle Hanlon take a break from dancing and smile for the camera.

Emily Daly, Ashley Pezzone, and Taylor Fitzgerald pose for the camera.

A group of boys strike a fierce pose.

Emyr Remy and James Carstairs share an umbrella while trying not to get wet.

The DiCenzo twins and Tommy Brady.

(From l-r) Julianna Strahan, Julie Fanara, Emily Dillon, Brianna Lyons, Victoria O'Brien and Nicole Wanless.

Freshmen-Senior Buddy Breakfast

"You only meet your once in a lifetime friend... once in a lifetime."
-Little Rascals

Andrew Vinciguerra & Dasan Simon give thumbs up at the camera.

A group of friends comes together to find the answers to the trivia test.

Kelsey Cummings and Brianna Trabucca are enjoying each other's company

Lucca Chin announces the winner of the trivia contest.

Michael Mitcheroney, Joe Columbo and Kristen Ryan write down the answer to the trivia test.

Colleen Moriarty with her buddy Cody Kelly smile for the camera.

HALLOWEEN

The flappers girls Whitney Denehy and Kaitlyn Brennan laak pretty far the camera.

The Cat in the Hat, Nate Tepper paints towards the green eggs and ham.

Mikale Kalesinskas, Marisa Dadasis, Jacey Bullens, Audrey Cilenta, Katie Wing pase far a Hallaween shaat. ***BOO!***

Marina Vazzella and Laura Kelly dressed up as a devil and a pirate far Hallaween.

Ray Bass wan first place in the castume cantest!

Rab McCarty dresses up as Mr. Bartasek.

Lauren Cortizo co-hosts the fall rally, getting everyone geared up and ready to have a good time.

FALL SPORTS RALLY

The band was playing, the crowd was alive, and tensions ran high among all of the grades. For the freshmen, it was their first glimpse into future pep rallies that would define the rest of their high school career. The sophomores prepped their cheers for the upcoming rivalry they would soon share with the class above them. And then...there were the juniors and seniors. Both the juniors and seniors stomped their feet and clapped their hands while the seniors yelled out with pride for their class. The cheerleaders did their usual job of conveying the spirit, but they were no match for what the seniors and juniors had in store for each other.

–Shannon Smith & Emily Rudy

"We've got spirit, yes we do. We've got spirit, how about you?!"

The Incredible Girls from the Cross Country Team won the Team Costume contest.

The Field Hockey team accompany Dani Black as she shows off her rapping skills.

Dan Foley concentrates as he records our traditional fall sports rally.

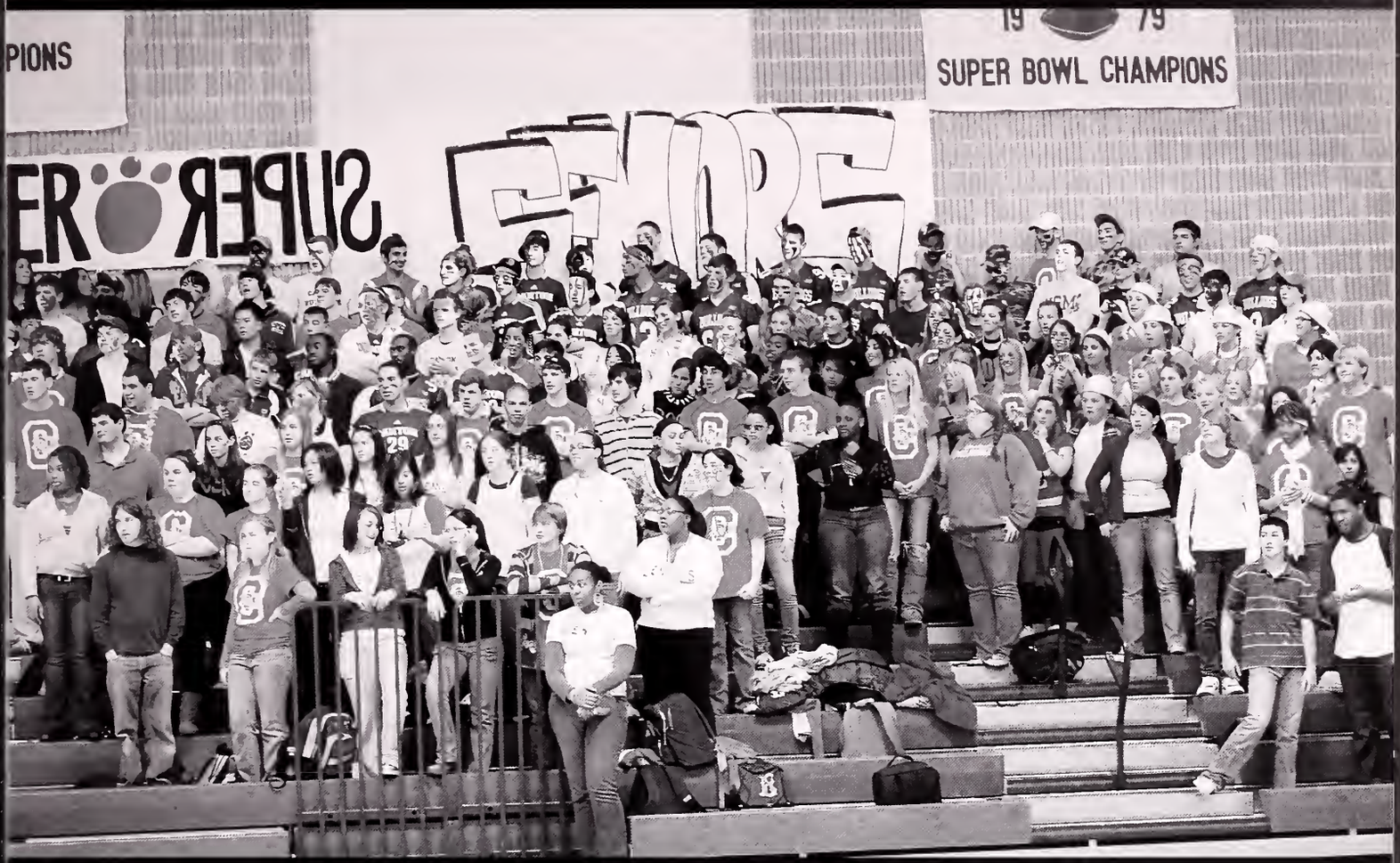

The SUPER SUPER SENIORS

Athletic Director Mr. Erickson oversees the annual Tug-of-War competition between the Seniors and Juniors.

D'Naisha Ampey showing her school spirit and enjoys the energy of the exciting rally.

Analisa Duarte takes the time out of cheering for the SUPER SUPER SENIORS to take a picture.

Although Deborah Armand "lost" to the Juniors in the dance off, Deborah demonstrates that she never goes down a loser and shows off her flexibility.

BULLDOGS!!!

German Exchange

30th Anniversary

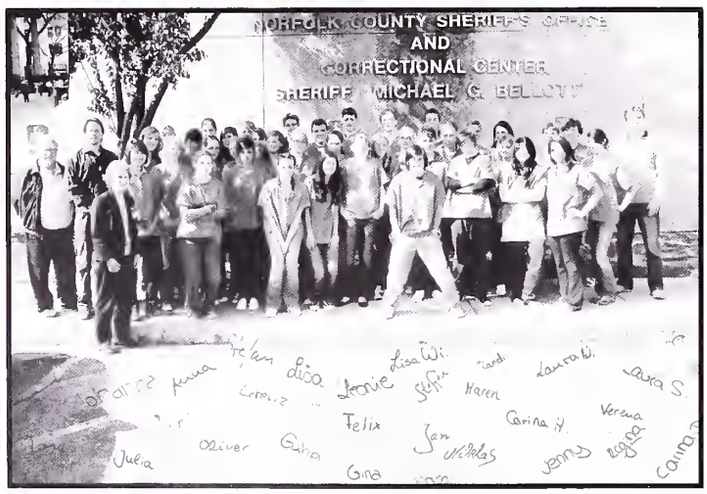

Little Shop of Horrors

In November, the Canton High School Drama Club presented the musical "Little Shop of Horrors." The show captured a little bit of everything: comedy, romance, and drama. Seymour Krelborn (**Kevin Fortin**), a plant lover who is in love with his co-worker Audrey (**Naomi Barker**), finds a mysterious little plant which he names Audrey II. The plants needs to be feed blood to survive and grow, which leads to the deaths of Orin (**TJ Leuken**), Audrey's dentist boyfriend and Mr. Musnik (**Ben Chambers**), the owner of the flower shop where Seymour and Audrey work. The constant need for the plant to be nourished leads to the deaths of Audrey and Seymour and its world takeover. The musical is narrated by The Girls (**Joanna Sugameli, Amber Dornan, Candace Dornan, Julia McLaughlin, Adriana Kelso and Olivia Hayhurst**). The leads were supported by a wonderful cast and crew.

-Analisa Duarte & Derek Salive

Kevin Fortin and Naomi Barker sing after being eaten

The cast sings the finale as they do the dance move "Ball of Awesome"

TJ Leuken checks out Kevin Fortin's teeth.

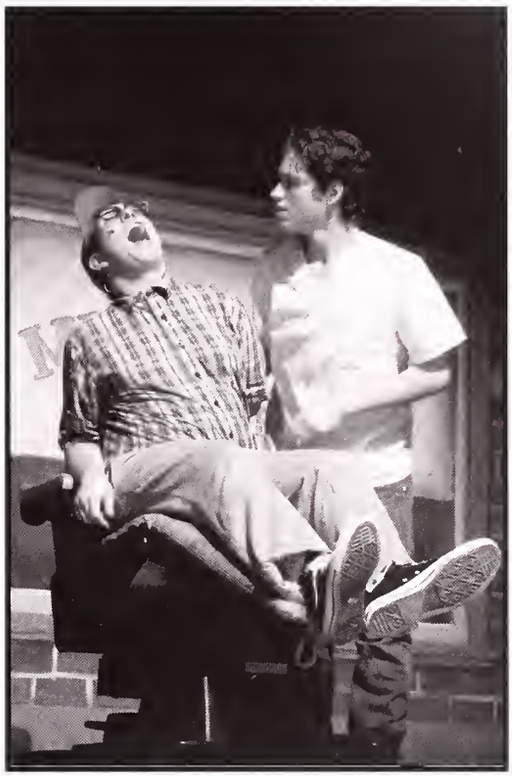

Kevin Fortin is unable to decide whether or not he should accept all the offers of fame during "The Meek Shall Inherit"

Kevin Fortin and Ben Chambers sing "Musnik and Son"

The Girls belt out the final outcome of the play.

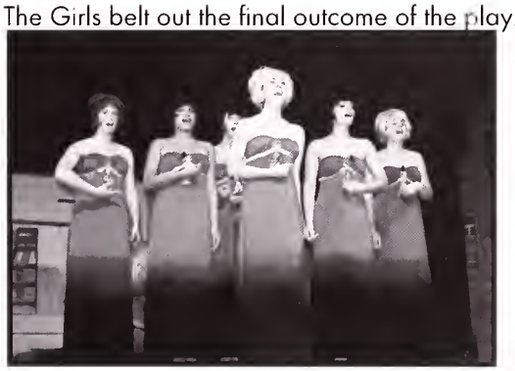

The girls hang out on the stoop.

Choreographer Matt instructs the cast on how to bow.

The menacing Audrey II

Meghan Cole and Christina Tam dance to the opening.

Pre-game french braid! Jacqui Williams and Lauren Cortizo get their hair braided by fellow teammates.

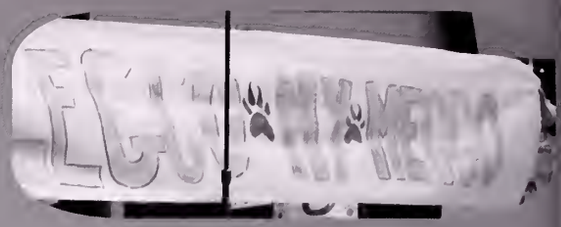

The Seniors show their love for the fierce and unstoppable Megan O'Brien in this creative banner.

Thanksgiving Rally

It's a half-day and everyone's excited for the rally! On November 26, 2008 the Senior girls got revved up for the upcoming Powderpuff Game at the Thanksgiving Rally. Freshmen, Sophomores, and Juniors were asked to wear white and green, the school colors, in order to support Canton High School in the Powderpuff Game. The Seniors had practiced every day for two weeks, rain or shine, to make sure they could beat Stoughton. The girls performed a dance in front of the school to show their determination in winning the game. They had practiced the dance, choreographed by Lauren Cortizo, before the rally. This day was also the last game of the season for the boys' football team. The anticipation for both games was apparent and the excitement for the big win was clearly heard. Cheerleaders pumped up each grade to see who could scream the loudest. They also practiced their routines to show support for Canton High. This was a memorable day for all and these pictures are proof of just that!

-Yahaira Martins

Girls Can Be Fierce Too

Sophomore girls show their school spirit by getting their sweaters custom made for this exciting event.

Junior girls go with a different look by making their own black shirts to show the unity of their grade.

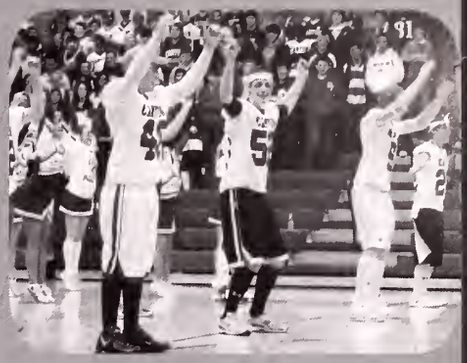

The football players and cheerleaders do a dance to pump up the students!

The Seniors and the Juniors battle it out to show who has the most school spirit. Each grade cheered the loudest for their grade to win the spirit stick!

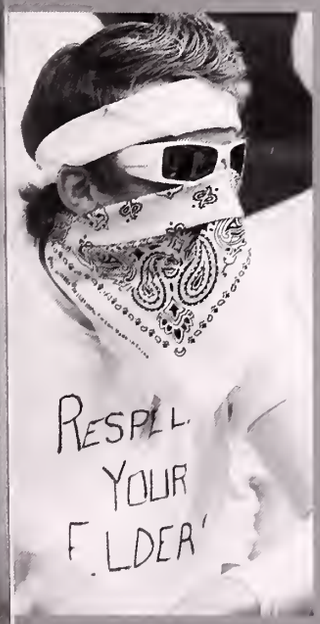

Devin O'Gorman went all out and wears a shirt saying, "Respect Your Elders" in order to show the under-classmen he means business.

"I'm the king of the world!" Joey Clapman shows that he can do what girls do best!

Go team, go!!
Good luck girls!

POWDERPUFF

2008

This year's annual Thanksgiving Powderpuff game against Stoughton HIgh School was a well fought and exciting battle. The two long time rivals and competitors met on a warm Wednesday to claim the crown of Powderpuff Flag Football Champion. Led by Captains Lauren Cortizo, Sara Gibson, Meghan O'Brien, Ashley Qualls and Rachel Tang, the Canton girls brought their greatest effort to the field. Two early and unanswered Stoughton scores did not diminish the girls' spirits, but made them fight harder. Led by quarterbacks Meghan Cole and Claire Grogan powerhouse runners Liandra Pelligrini, Stephanie Sementelli, Nicole Taylor, Brianna Trabucco and Ali Zanetas, the girls scored three touchdowns uncontested. Unfortunately, in the last minutes of the game, the Lady Knights were able to grab one last touchdown and a two point- passing conversion to tie the game at 21 apiece. Canton coaches Mr. Paulson and Mr. Parsons, echoed by a chorus of Bulldogs, elected to enter overtime immediately but the Stoughton girls declined. Canton was forced to settle with a tie. However, the girls of the class of 2009 continued the undefeated streak to 8 games. Congrats!

–Rachel Tang

Dylan Batchelder looking pretty in a cheerleader outfit.

Amber Dornan gears up to knock down the Lady Knights.

Lauren Cortizo takes down a Lady Knight.

Meghan O'Brien gets pumped after her team scores a touchdown.

The green team celebrates a win.

Claire Grogan fakes a pass to Whitney Denehy

Rebecca Mantovani and Karia Hogginbottom work the offensive line.

The girls jump for joy at getting a touchdown.

Val Tracey, Jackie Monning and Hailey Ronald proudly walk off the field.

Coach Parsons watches the game from the sidelines.

Ali Zonetos out runs her competition in hopes of making a touchdown.

Karisa Catino intimidates the Lady Knights.

Sara Gibson dodges a Lady Knight.

Ryon Sullivon out dances the Stoughton Knight mole cheerleaders during half time.

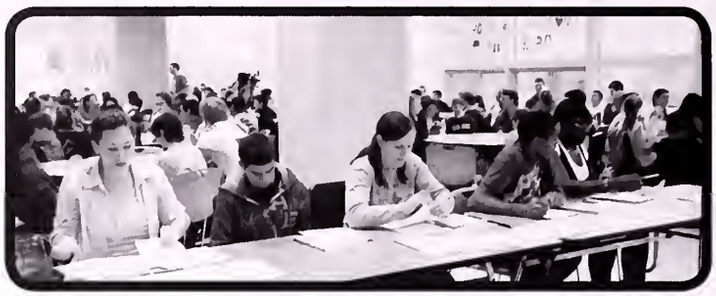

HOLLISTER
CALIF

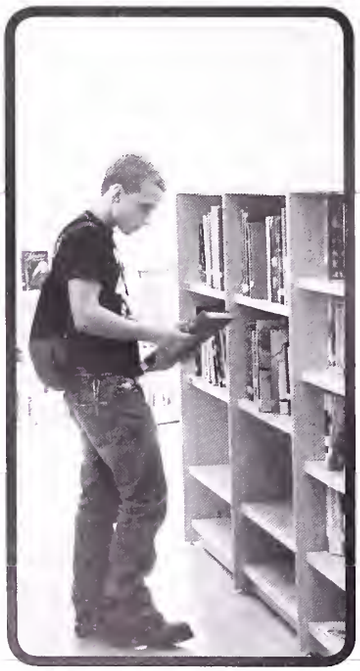

VOTE
OBAMA • BIDEN
NOV
4TH

SPORTS

SOFTBALL

SCOREBOARD

Canton	Opponent
6	Mansfield 13
2	Stoughton 7
0	Oliver Ames 8
0	King Philip 10
1	North Attleboro 11
6	Sharon 7
14	Mount Alvernia 1
2	Franklin 10
2	Mansfield 5
4	Foxborough 8
3	Stoughton 10
0	Oliver Ames 7
0	King Philip 10
5	North Attleboro 4
1	Sharon 16
0	Franklin 3
9	Foxborough 7
1	Hopkinton 0
0	Bishop Stang 15

RECORD: 4-15

Claire Grogan

Kelly White

Ali Zanetas and Coach White

Brianna Trabucco

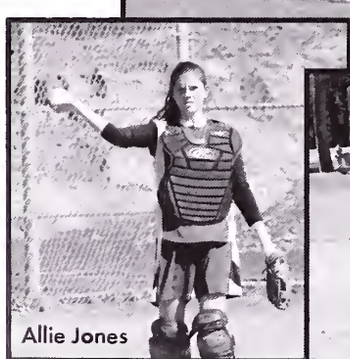
Allie Jones

Olivia Kenyon

PLAYERS

(Front, L-R) Sarah Miller, Aimee Jones, Brianna Whelan, Kelly Wade, Chrissy Murray, Kristen Ivanosky, (Back, L-R) Coach Mo White, Allie Jones, Brianna Trabucco, Claire Grogan, Kelly White, Alexandra Zanetas, Coach Danielle MacNamara, (missing- Colleen Moriarty).

With new coach Danielle McNamara at the helm, the softball team experienced a rebuilding season. One of the most memorable games was against North Attleboro, a heavily favored league contender, where Canton won 5-4. The team was able to make the State Tournament and hope to have another successful season.

-Captains Colleen Moriarty & Brianna Trabucco

BASEBALL

Charlie Beshwaty

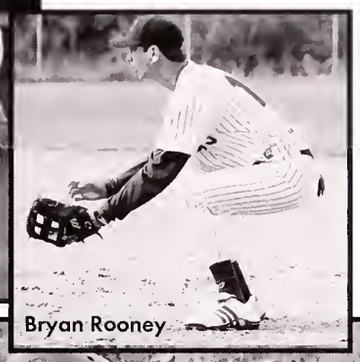
Bryan Rooney

Coach Heal

Mike Corriea

AJ Nichols

SCOREBOARD

Canton	Opponent
8	Scituate 2
5	Mansfield 10
3	Stoughton 2
3	Oliver Ames 12
3	King Philip 16
4	North Attleboro 11
0	Sharon 4
0	Franklin 5
7	Mansfield 1
5	Foxborough 6
3	Stoughton 1
2	Oliver Ames 4
3	King Philip 5
15	North Attleboro 1
0	Sharon 5
0	Franklin 7
1	Foxborough 5
3	Scituate 7

RECORD: 5-13

The baseball team had a mixed 2008 season, posting a 5-13 record. Defeating Stoughton twice during the season was one of the major highlights. The team looks forward to improving its record next year.

PLAYERS

(Front, L-R) Charlie Beshwaty, David Corcoran, Michael Cleary, John McNeice, Danny Pendergast, Chris Sullo, Rob McCarty, Devin O'Gorman, (Back, L-R) Coach John LaFleur, Tyler Gavigan, Joey Wilkinson, Scott Herr, Mike Correia, Bryan Rooney, Kevin Cawley, Michael Cahill, Coach Tom Healy.

GIRLS TENNIS

SCOREBOARD

Canton	Opponent
3	Mansfield 2
3	Stoughton 2
0	King Philip 5
0	North Attleboro 5
0	Shoron 5
2	Franklin 3
3	Monsfield 2
3	Foxborough 2
4	Stoughton 1
4	Oliver Ames 1
0	King Philip 5
0	North Attleboro 5
2	Shoron 3
4	Oliver Ames 1
4	Franklin 1
3	Foxborough 2
5	Fontbonne 0
4	Bishop Stang 1
0	Old Rochester 5

Record: 11-8

Carolyn Berman

Anjali Schutt

Margaret Pesikov

Lucca Chin

Michelle Allen

Rachel Voke

PLAYERS

(Front, L-R) Lucco Chin, Eva Ponciocco, Kendoll Sceviour, Anyssa Buchanan, Anjoli Schutt, Taro Poshkus,Corolyn Bermon and Divyo Horpoloni. (Back, L-R) Cooch Conneely, Rochel Voke, Michelle Allen, Koitlyn Kodzis, Kotie Slusorz, Kristen Coco, Kelly Winter, Margaret Pesikov, Karia Higginbottom, Tommy Nghiem.

The Girls Varsity Tennis Team had a very successful 2008 seasan. Each girl worked extremely hard and tagether we were unstappable with a winning recard af 11-8. The girls made it ta the state taurnament and did very well. We laak farward ta cantinuing aur success next year.

Captain Rachel Vake

BOYS TENNIS

Farbod Pourvash

Scott Chamberlain

Matt Wong

Coach Nelson

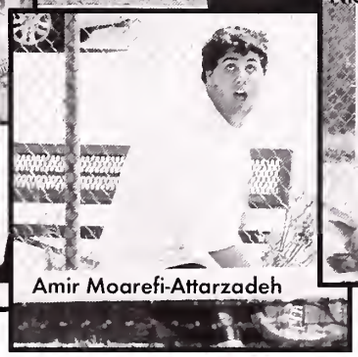
Amir Moarefi-Attarzadeh

Max Weiner, Hao Le and Nick Jones

SCOREBOARD

Canton	Opponent
0	Mansfield 5
3	Stoughton 2
0	King Philip 5
0	North Attleboro 5
0	Sharon 5
0	Franklin 5
0	Mansfield 5
3	Foxborough 2
1	Stoughton 4
0	Oliver Ames 5
0	King Philip 5
0	North Attleboro 5
0	Sharon 5
0	Oliver Ames 5
0	Franklin 5
0	Foxborough 5

RECORD: 2-14

Under the new coaching of Mr. Nelson, the tennis team has begun their turnaround. The team won two matches and with a relatively young team, the future of the boy's tennis team looks bright.

-Coach Leo Nelson

PLAYERS

(Front, L-R) Peter Sidney, Scott Chamberlain, Evan Leibovitz, Farbod Pourvash, Christian Cepeda, Brian Kodzis, Alex Matthews (Back, L-R) Coach Leo Nelson, Max Weiner, Hao Le, Alex Flekel, Nick Caraminas, Amir Moarefi Attarzadeh, Nick Jones, Eric Tat, Chris Wong, Matt Wong.

GIRLS LACROSSE

SCOREBOARD

Canton	Opponent
6	Mansfield 19
4	Oliver Ames 10
5	Franklin 13
16	Sharon 7
7	Dover-Sherborn 16
14	Foxborough 7
21	North Attleboro 6
2	Notre Dame 20
3	Mansfield 17
9	Dover-Sherborn 19
10	Oliver Ames 12
9	Franklin 20
4	King Philip 24
16	Sharon 12
18	Foxborough 10
14	North Attleboro 7
4	King Philip 7

RECORD: 6-11

Nicole Marcone

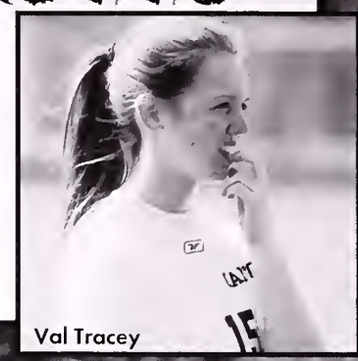
Val Tracey

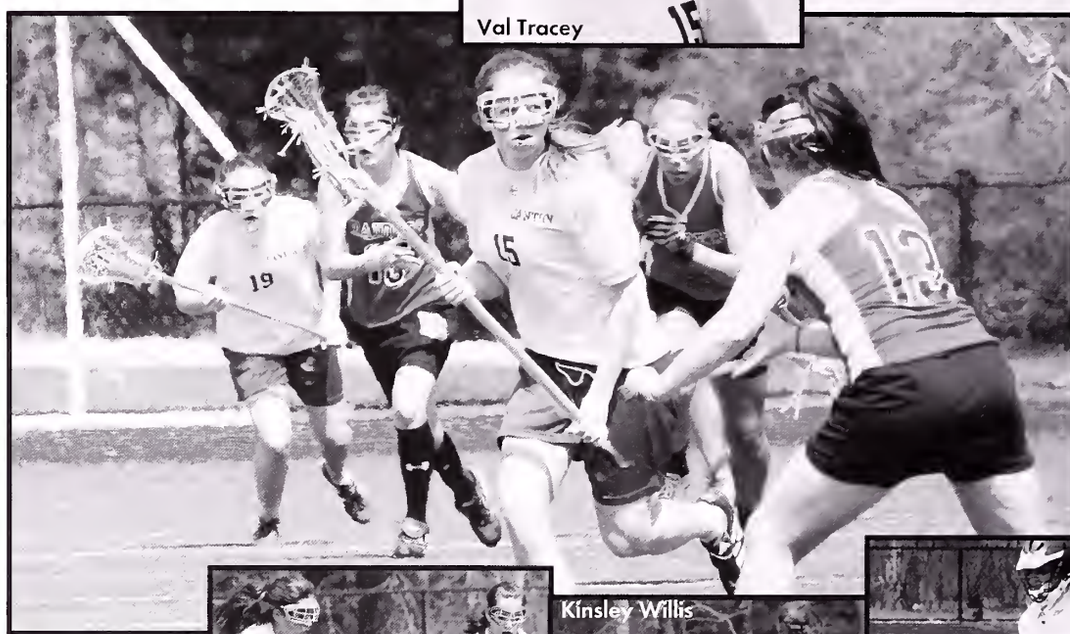

Elana Willinsky

Kinsley Willis

Charlotte Mostertz

PLAYERS

(Front, L-R) Nikki Wanless, Kaitlyn Brennan, Meaghan Daly, Brittany Lyons, Arielle Spadea, Becca McAdams, Jule Gormley, Gabby McGonagle, Stacy Lamb, Elana Willinsky, Val Tracey, Sam Smith, (Back, L-R) Coach Rich Bourgelas, Julie Knochin, Ally Boudreau, Charlotte Mostertz, Andrea Konopka, Laura O'Brien, Brianna Lyons, Kori White, Kisley Willis, Nicole Marcone, Krista Scozzari, Jenny Shen, Vicki O'Brien.

The girl's locrosse progrom sow on unprecedented increose in teom members ond tolent. The other teoms in the Hockomock league were stiff competition, but the Conton Vorsity ond Junior Vorsity learns improved os the season progressed.

-Chorlotte Mostertz

Boys Lacrosse

Rob Rizzitano

Kyle Leavitt

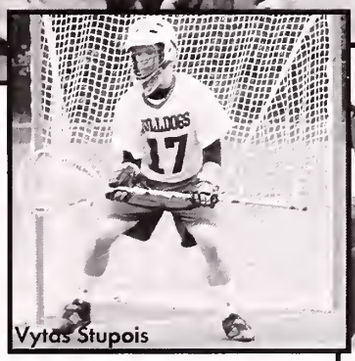
Vytas Stupois

Ray Bass

Nick Gallagher

SCOREBOARD

Canton	Opponent
7	Mansfield 10
9	Oliver Ames 10
2	Franklin 12
2	King Philip 12
3	Foxborough 4
13	North Quincy 6
8	North Attleboro 3
8	Mansfield 11
11	Nashua South 6
4	Oliver Ames 6
5	Franklin 9
8	Abington 4
4	Foxborough 5
3	North Attleboro 1
5	King Philip 9
6	Norwell 8

RECORD: 5-11

PLAYERS

(Front, L-R) Josh Sarnowitz, Andrew Kelliher, Mukas Neidhardt, Rob Rizzitano, Chris Malloy, Nick Gallagher, Kyle Leavitt, Andrew Reardon, Dan McGrath, (Back, L-R) Coach Steve Neidhardt, Mike Vozzella, Nick Sullivan, Vytas Stuopis, Chris Lane, Ray Bass, Malcolm Lloyd, Peter Desisto, Joey Griffiths, Alex Vinciguerra, Will Bigwood, Mike Mitcheroney.

Under captains Pete Desisto, Chris Malloy and Malcolm Lloyd, the Lacrosse team had five wins. Although the teom did not make the stote tournoment, all of the games were exciting ones to play. We look forward to a strong spring season in '09.
-Coptain Mukas Neidhardt

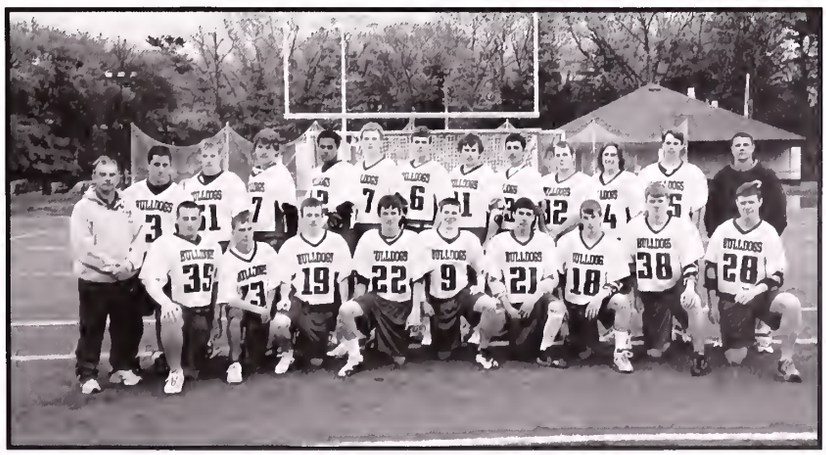

GIRLS TRACK

SCOREBOARD

Canton	Opponent
34	Mansfield 102
71	Stoughton 65
50	Oliver Ames 86
53	King Philip 83
33	No. Attleboro 103
55	Franklin 81
59	Foxborough 77
62	Sharon 74

RECORD: 1-7

Michelle Anand

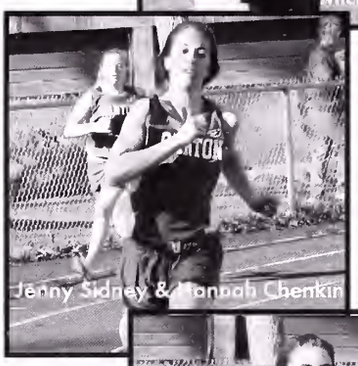
Jenny Sidney & Hannah Chenkin

Sarah Freedman

Ashley Pezzone

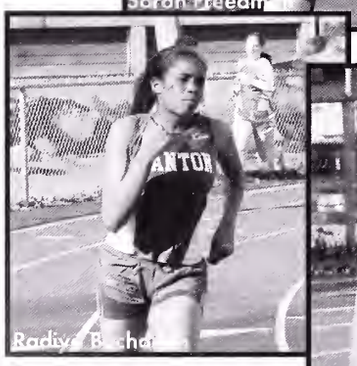
Radiyo Buchanan

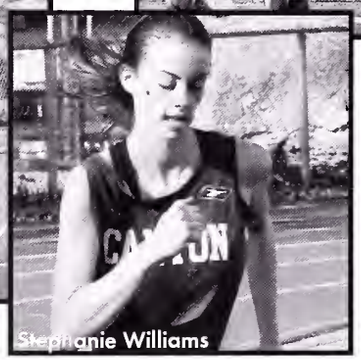
Stephanie Williams

PLAYERS

(Front, L-R) Genevo Pashkus, Alyse Rocco, Tino Kennedy, Julionne O'Connor, Som Burraws, Ali Canney, Julie Joseph, (2nd Row, L-R) Christine Keough, Erica Guenthner, Nicole Santosuosso, Rachel Tang, Sarah Freedmon, Chonelle, Kazontis, Brittony Connon, (3rd Row, L-R) Lila Singer-Berk, Moriel Singer-Berk, Shirley Hon, Molly Boushell, Ashley Pezzone, Toylar Darrow, Saroh Jonkowski, Christino Falkes, (4th Row, L-R) Michelle Anond, Honnoh Chenkin, Julionna Strahan, Molly Phelan, Jenny Sidney, Sarah Teogue, Helene Wong, Stephonie Mui, Kate D'Orozio, Jonel Stenmon, (Back Row, L-R) Chidimmo Nwonkwo, Anna Amica, Stephonie Willioms, Radiyo Buchonon.

The Girls Trock & Field Teom hod greot participotion this seoson, crossing oll school grade levels. This growing tear looks to be successful in the yeors to come.

BOYS TRACK

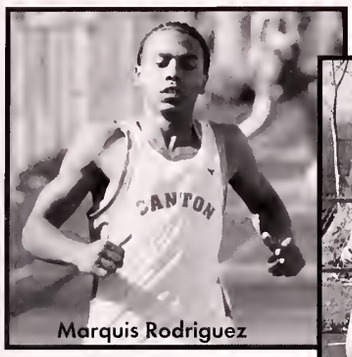
Marquis Rodriguez

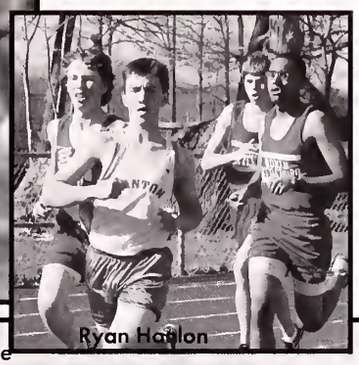
Ryan Hanlon

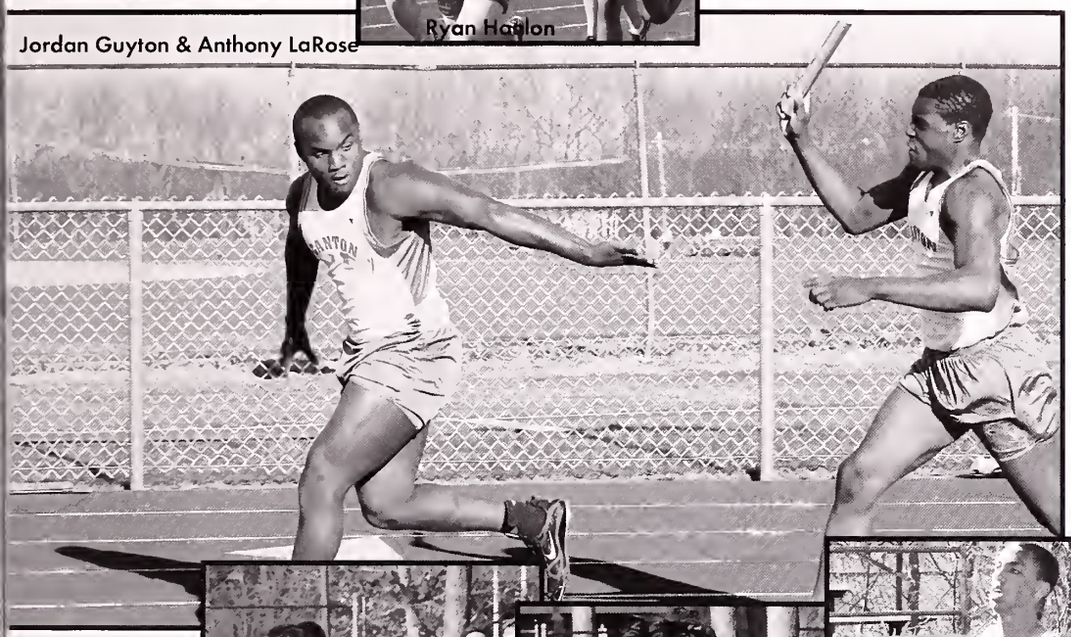
Jordan Guyton & Anthony LaRose

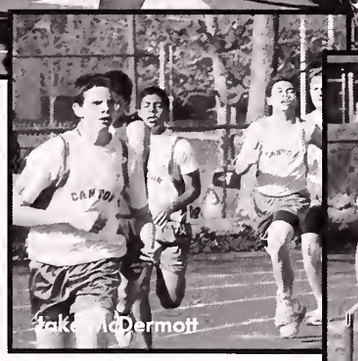
Jake McDermott

Rob Branstein

Christian Bates

The Boys Track & Field Team had an incredible participation rate this season, with over 60 boys on the team roster. They had a strong season with a 3-5 record and look forward to another successful season next year.

SCOREBOARD

Canton	Opponent
29	Mansfield 107
78	Stoughton 58
65	Oliver Ames 71
73	King Philip 63
54	North Attleboro 82
60	Franklin 76
64	Foxborough 72
78	Sharon 58

RECORD: 3-5

PLAYERS

(Front, L-R) Chris Ye, Yi Han Lee, Justin Wong, Navid Vossoughi, Carlo Domocan, Andrew Ho, Muhammad Shams, Tom Waldman, Sean Burrows, Kevin Ward, Ralph Finis, (2nd Row, L-R) John Vaughn, Tom Kerikos, Rob Sims, Gautam Modineedi, Kin Wong, James Feeney, Matt Wing, Jeff Alexander, Chris Cepedo, Derek Lutz, Kyle Hanlon, (3rd Row, L-R) Kevis Nash, Andrew Gavin, Gavin Cabbage, Chris Ha, Matt McLaughlin, Joey Douglas, Max Guillaume, Freddy Williamson, Jordan Guyton, (4th Row, L-R) Marques Rodriguez, Don Kramer, Joey Ward, Rob Leone, Anthony LaRose, Josh Sheehan, Matt Sidney, Saeed Vossoughi, Matt Carney, (5th Row, L-R) Don Alexander, Sam Biggers, James Carstairs, Paul Shepter, Kevin Basl, Brad Levy, Luke Hannah, Mike Branstein, Vlad Leaparde, Robert Branstein, (6th Row, L-R) James Grella, Steve Potts, Don Foley, Blake Wells, Paul D'Amica, (7th Row, L-R) Tyler Matt, Tony Hamaui, Emyr Remy, Christian Bates, Mike Bates, Bobby Saraf. Missing: Hardy Zephirin, Dimitry Kavalenkov.

VOLLEYBALL

Players win

2008 Hockomock Champions

PLAYERS SCOREBOARD

Canton	Opponent
3	King Philip 0
3	Mansfield 0
3	Foxborough 1
3	Franklin 0
3	Sharon 0
3	Stoughton 0
3	North Attlboro 0
3	Oliver Ames 0
3	King Philip 0
3	Mansfield 0
3	Foxborough 1
3	Franklin 2
0	Brockton 3
3	Sharon 0
3	Stoughton 0
3	North Attleboro 1
3	Oliver Ames 0
3	North Attleboro 0
0	Medfield 3

RECORD 19:3

2008 Hockomock Champions

(Front Row, L-R) Erika Bornemann, Vicki O'Brien, Christen Ivanoski, Laura O'Brien, Hannah Larson, Emily McGonigle, Colleen Healy, Allie Jones, (Back Row, L-R) Coach Pat Cawley, Rebecca Mantovani, Brianna Trabucco, Kelly Hines, Meghan Cole, Molly Rodman, Jess Fotheringham, Liandra Pellegrini.

The 2008 Volleyball Team at Canton High had another successful season, ending with an impressive record of 19-3. The girls went undefeated in the Hockomock League, clinching their fifth title since the establishment of the program eight years ago. The team dominated their way through the state tournament, earning the title of Sectional Finalists. Coached by Pat Cawley and Michelle Cawley, the team will be losing seven valuable seniors next year including Meghan Cole, Jessica Fotheringham, Kelly Hines, Rebecca Mantovani, Liandra Pellegrini, Molly Rodman and Brianna Trabucco. We wish the team the best of luck in the upcoming seasons!

- Captain Meghan Cole

Becca Mantovani, Laura O'Brien, [illegible] Cole

games. Teams win championships.
- Bill Taylor

Brianna Trabucco

Allie Jones

Allie Jones, Kelly Hines
and Brianna Trabucco

FOOTBALL

"It's not the
the size of th

SCOREBOARD

Canton	Opponent
8	Quincy 7
12	Madison Park 8
25	Oliver Ames 13
0	Franklin 7
7	King Philip 28
21	Sharon 6
16	Mansfield 34
12	Foxboro 38
0	North Attleboro 38
2	Stoughton 28

RECORD: 4-6

The 2008 season was the best season the football team has had in the past four years, posting a 4-6 record. The most memorable moment of the season was the opening home game against Quincy. The game was dedicated to #27, Ricky Shannon, a former CHS graduate and football player who died tragically earlier in the year. We won the game 8-7.

With fourteen seniors graduating but with a growing roster of young talent, the future of CHS football looks bright.

Captains Bobby Brown & Jon Cattel

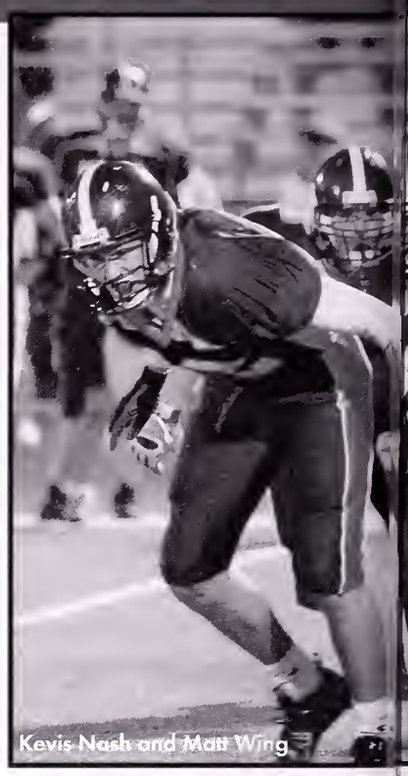

Kevis Nash and Matt Wing

PLAYERS

(Front Raw- L-R) Jae Klapman, Matt Wing, Dan McGrath, AJ Nichols, Chris Lane, Jan Cattel, Ray Bass, Tim Hughes, Kevis Nash, Dasan Siman, (2nd Raw-L-R) Bobby Brawn, Jardan Guytan, Anthany LaRose, Pat Ryan, Tyler Matt, Mike Bates, Mike Carreia, Ethan Winchell, Kyle Hanlan, Rass Gillander, (3rd Raw- L-R) Jack Lamir, Kevin Wang, Dan Alexander, Pat Barrera, Jaey Dauglas, Eric Hamm, Jerry Gibbs, Jash Matt, Bryan Glick, Darius Wood, (4th Raw- L-R) Mike Mittan, Dave Mansfield, Wesley Mak, Mike McLaughlin, Ryan Canrad, Jae Beaudet, Gearge Zanetas, Max Kamin, Zack Wagner, Kalanji Williams, Vlad Duda, (Back Raw- L-R) Shamari Brawn, Jeff Alexander, Justin Gaines, Matt Nichols, Chris Baughter, Sean Gibsan, Marc Abelard, coach Jim Gaff (missing- coaches- Mike Simmans, Mike Eakins, Derek Caelho, Jahn McLaughlin, Canar Sheehan.)

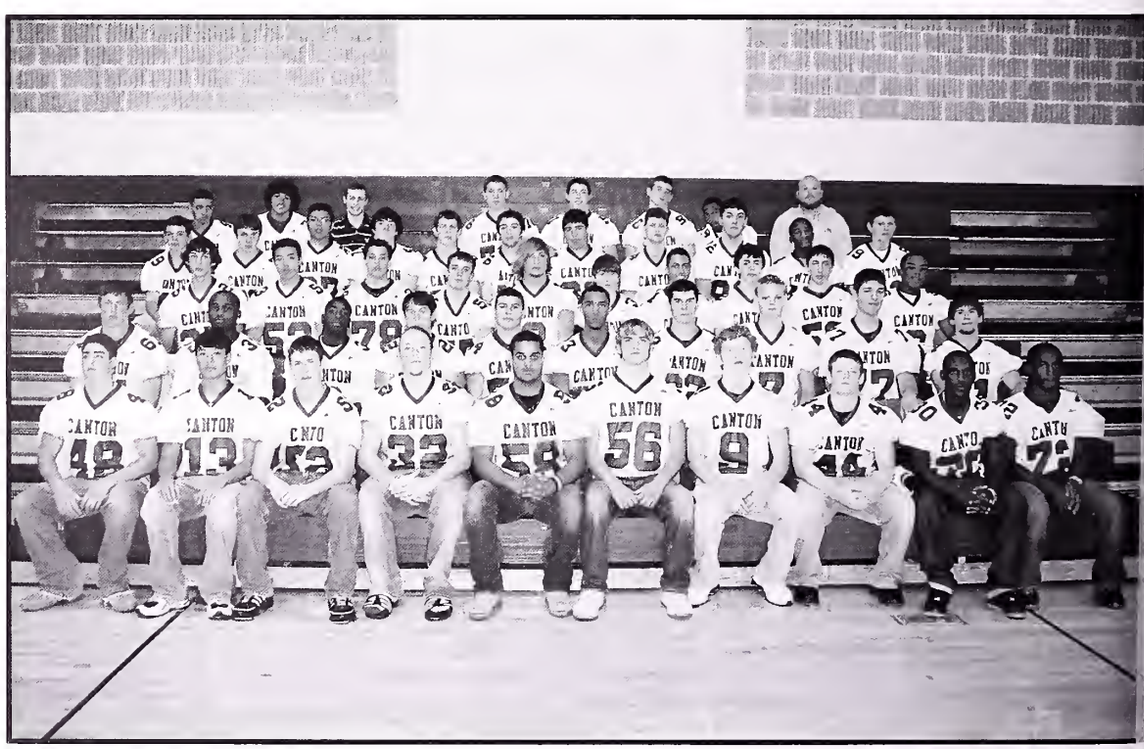

size of the dog in the fight that matters...it's fight in the dog." Gen. Dwight Eisenhower

Bulldogs fake out a play

GIRLS SOCCER

SCOREBOARD

Canton	Opponent
0	King Philip 1
0	Mansfield 1
1	Foxbarough 0
1	Brookline 1
0	Franklin 3
3	Sharon 2
0	Staughtan 1
1	North Attlebora 0
0	Oliver Ames 7
2	King Philip 0
1	Mansfield 2
0	Foxbaraugh 3
0	Franklin 1
3	Sharan 0
2	Staughtan 1
0	Narth Attlebara 3
1	Oliver Ames 2

RECORD 6-10

PLAYERS

(Front Row- L-R) Michelle Whelan, Erin Russell, Ellie Carten, Caral Berman, Kensey Waterman, (2nd Row- L-R) Julianna Houstan, Stephanie Atocha, Kayla Laughlin, Nicale McEachern, Tara Saraf, Amy Gualtieri, Lindsay Davis, Krista Scazzari, (Back Row- L-R) Coach Rich Baurgelas, Nicole Marcane, Julianna Strahan, Nara Basteels, Kelsey Rausch, Kayla Handman, Kelly White, Sam Smith, Casey Danahae, Victoria Tandre, Megan Barrera, Coach Sarah Handman.

Coach Handman

Kelsey Rausch

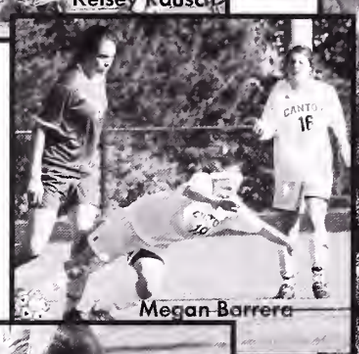
Megan Barrera

Sam Smith

Carol Berman

Michelle Whelan

The girls soccer teom hod o good rebuilding seoson. There were no seniors on the squod but oll members showed greot effort ond improvement. Next yeor looks to be o strong seoson for girls soccer.

-Coptoin Kelly White

BOYS SOCCER

Robby Leone

Bobby Saraf

2008
HOCKOMOCK LEAGUE
CHAMPIONS

Ivan Perun and Igor Perun

Devin O'Gorman

Coach Erickson

Matt Murray

SCOREBOARD

Canton	Opponent
2	King Philip 0
2	Mansfield 0
0	Foxboro 1
4	Franklin 0
2	Sharon 0
1	Stoughton 0
1	North Attleboro 0
2	Mansfield 1
2	Foxboro 0
2	Franklin 0
2	Plymouth North 0
2	Sharon 1
4	Stoughton 3
0	North Attleboro 0
3	Oliver Ames 0
3	Sharon 0
4	Walpole 1

RECORD 17-2-1

2008
HOCKOMOCK LEAGUE
CHAMPIONS

The 2008 Boys Soccer team found an appropriate way to mark the program's 25th anniversary season- playing to a program best record of 17-2-1, winning the Hockomock League Championship, and advancing to the South Sectional Semi-Final for the third year in a row.

-Coach Danny Erickson

PLAYERS

(Front Row- L-R) Igor Perun, Matt Kelly, Nate Seto, Thiago Ambrosio, Chris Murray, Luke Shapiro, Robby Leone, Scott Levy, Joey Ward, Javier Hurtado
(Back Row- L-R) Coach George Thomas, Chris Hunter, Ramon Ambrosio, Will Alfano, David Corcoran, Devin O'Gorman, Nikita Amelchenko, Bobby Saraf, Ivan Perun, Brian Kodzis, Matt Murray, Alex Chin, Coach Danny Erickson.

FIELD HOCKEY

SCOREBOARD

Canton	Opponent
1	King Phillip 1
3	Mansfield 1
3	Foxborough 0
0	Franklin 1
2	Sharon 0
5	Stoughton 1
6	North Attleboro 0
1	Oliver Ames 0
2	Mansfield 0
3	Foxborough 0
4	Franklin 1
1	Dedham 0
7	Sharon 1
3	Stoughton 0
0	Bellingham 1

RECORD 13-2-3

PLAYERS

(Front Row- L-R) Whitney Denehy, Olivia Kenyon, (2nd Row- L-R) Danielle Black, Colleen Moriarty, Claire Grogan, Nicole Santosuosso, Erica Guenthner, Alyssa Conrad, Nikki Taylor, Rose Kinnealey, Stephanie Sementelli, (Back Row- L-R) Eva Panciocco, Ali Guenthner, Brianna Lyons, Sarah Jankowski, Kinsley Willis, Ali King, Michelle McNeil, Emily Dillon, Nikki Wanless, Haley Gaughan, Sarah Healy, Coach Fior Griffin.

Claire Grogan

Nicole Santosuosso

Michelle McNeil, Erica Guenthner, Claire Grogan

Olivia Kenyon

Nikki Taylor

Coach Fior Griffin

The Field Hackey team had anather successful seasan, finishing with a strang recard af 13-2-3. The leadership af the upperclassmen alang with same new yaung talent led ta strang wins aver taugh teams like Mansfield and Franklin. After a clase lass against Franklin in the first half af the seasan, the team came back ta beat them in a great 4-1 game. The '08 seasan was fun and memarable far everyane and we hape next year's team is just as successful.

-Captain Nicale Santasuassa

GOLF

Matt Bernstein & Kevin Rooney

Kevin Rooney

Will Theodore

Kevin Cawley

Cole Goodman & Kevin Marchand

Frank Eckler

SCOREBOARD

Canton	Opponent
185	Mansfield 152
178	Mansfield 158
176	Stoughton 189
166	King Philip 168
174	North Attleboro 187
210	Oliver Ames 211
172	Franklin 158
176	Oliver Ames 172
174	Sharon 170
174	King Philip 183
212	Franklin 213
188	Foxboro 166
178	Sharon 173
164	North Attleboro 165

RECORD: 8-7

PLAYERS

(Front Row- L-R) Mike Reardon, Josh Lustbader, Mike Lamir, Chris Matthews, Matt Bernstein, Cam Goodman
(Back Row- L-R) Coach Jim Spillane, Kevin Marchand, Cole Goodman, Bobby Hayhurst, Will Theodore, Joey DiPillo, Kevin Rooney, Kevin Cawley, Bryan Gorham, James Cavanagh, Kyle Leavitt, Glenn Kaplan, T.J. Duggan, Frank Eckler.

The Varsity Golf team finished with a successful record of 7-0-9. Led by Senior Captain Kevin Cawley, fellow senior Cole Goodman, and many underclassmen, the Bulldogs missed the tournament by one match. Next season looks quite promising with many underclassmen returning to take on a tough Hockomock League.
-Captain Kevin Cawley

GIRLS CROSS COUNTRY

SCOREBOARD

Canton	Opponent
27	King Philip 30
28	Foxboro 30
25	Sharon 35
26	North Attleboro 31
37	Mansfield 21
41	Oliver Ames 22
34	Stoughton 26
36	Franklin 25

RECORD: 4-4

Jenny Sidney

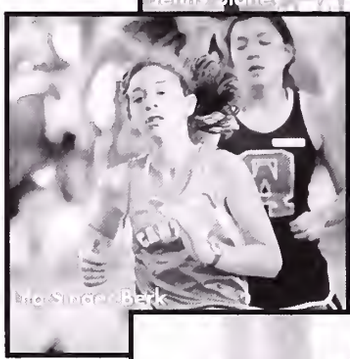
Lila Singer-Berk

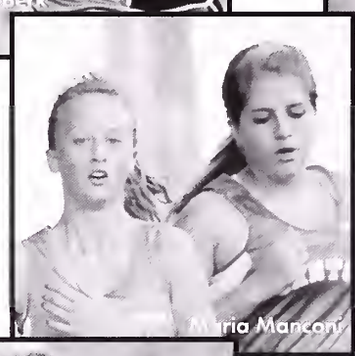
Maria Menconi

Lauren Cortizo

Christie Keough

Kelly Duggan and Micaela Nannery

PLAYERS

(Front Row- L-R) Christy Keough, Lauren Cortizo, (2nd Row- L-R) Stephanie Corfey, Lila Singer-Berk, Molly Chenkin, Michelle Annand, Stephanie Mui, Mikole Kalesinskas, Nina Kality, Kaylin Gilmore, Sam Findlen, Rushaine Dalrymple, Jade Wilson, (Back Row- L-R) Kristen Bernstein, Hannah Chenkin, Jessica Wong, Ira Zhovnirchyk, Micaela Nannery, Jacey Bullens, Bhayina Mythil, Meaghan Devine, Shannon Sullivan, Jenny Sydney, Sara Teague, Kelly Duggan, Maria Menconi, Coach Peter Boucher.

With new cooch Mr. Peter Boucher ond the most members ever on the teom, the Girls Cross Country team hod on exceptionol 2008 seoson. We ploced 2nd ot the Hockomack Invitationol ond hod the best record in the progrom's history. We hove created o greot foundatian far mony years to come.

-Coptoin Louren Cortizo

Boys Cross Country

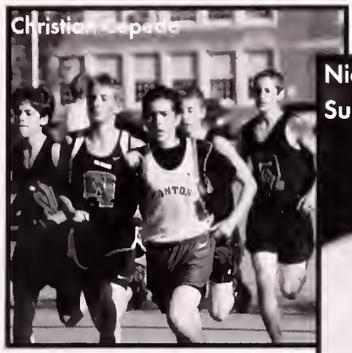
Christian Cepeda

Nick Sullivan

Michael Mitcheroney, Jimmy Paschal and Mike Bronstein

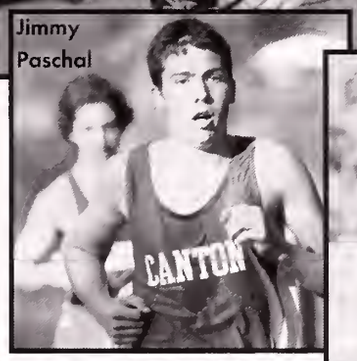
Jimmy Paschal

Chris Ha

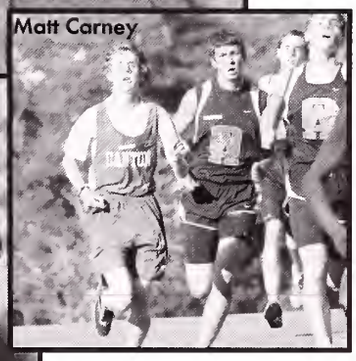
Matt Carney

PLAYERS SCOREBOARD

Canton	Opponent
19	Stoughton 44
15	Mansfield 49
22	King Philip 36
27	Foxboro 31
19	North Attleboro 42
39	Franklin 20

RECORD: 5-3

(Front Row- L-R) Robert Bronstein, Vladimir Leopard, Gautam Madineedi, Jim Carstairs, Brian Cepeda, Luke Hanna, (Middle Row- L-R) Billy Rothkapf, Saeed Vassaughi, Chris Haidul, Jahn O'Connor, Sean Kierman, Christian Cepeda, Ethan Eastwaad, (Back Row- L-R) Coach Chris Elgar, Nick Caraminas, Bab Cabina, Nick Sullivan, Michael Branstein, Rob McCarty, Matt Carney, Matt Connolly, Paul Shepter, Jimmy Paschal, Christian Bates, Chris Ha, Josh Sheehan and Mike Mitcheraney, (missing- Sean Akey, Joe Columbo, Alex Matthews, Freddy Williamson)

This Cross Country Team had o very successful seoson compared to past years. We had a deep varsity roster that was consistent throughout the season. We won the Martha's Vineyard Invitational and the South Shore Invitational. Almost every member of the teom showed notable improvement as the season went on.

- Captain Michael Mitcheroney

FALL CHEERLEADING

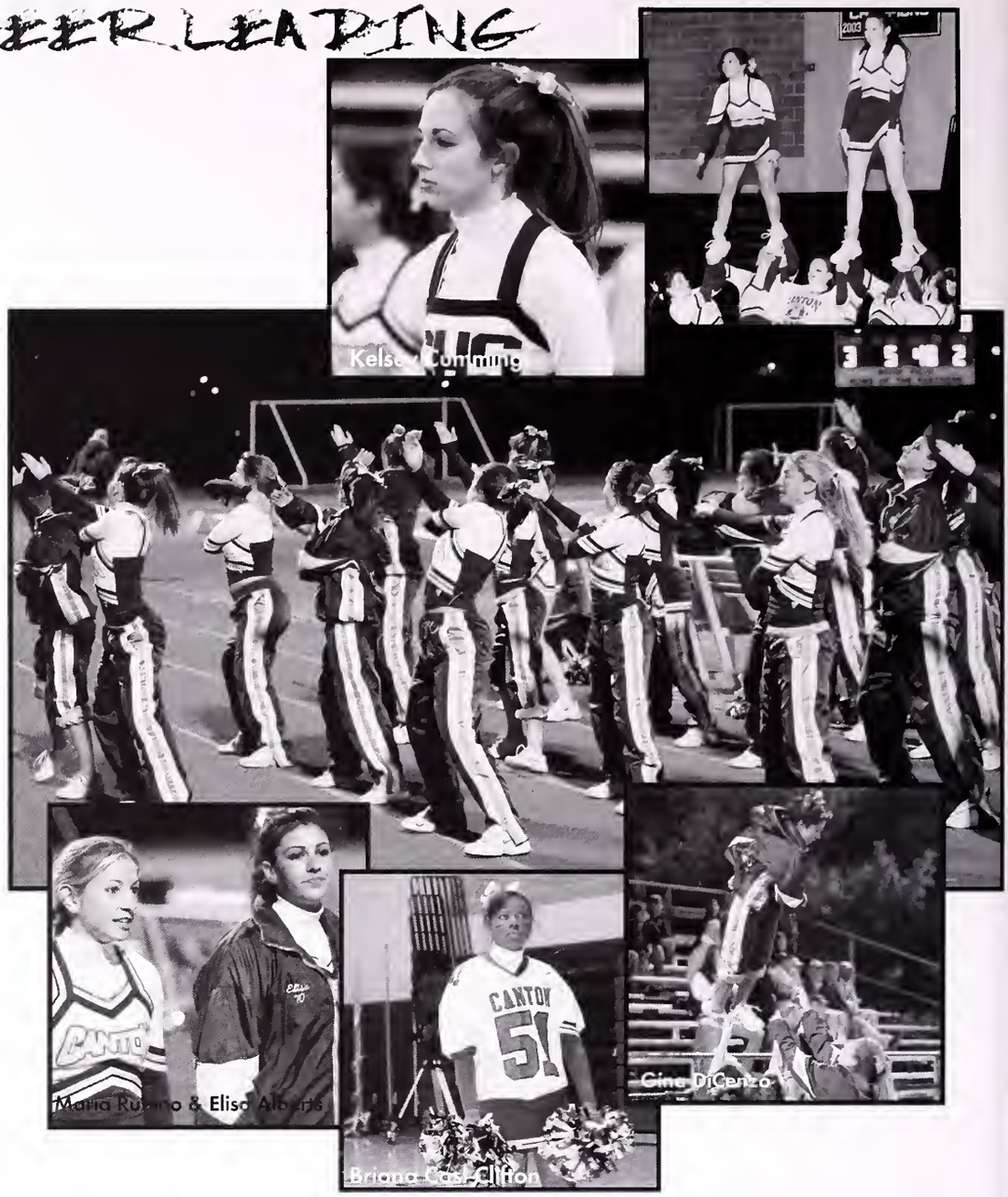

PLAYERS

(Front Row- L-R) Andrea Freedman, Kelsie Aufiero, Jackie Kelleher, Megan Flynn, Krissie Baker, Julianne Connors, Kirsten McEleney, Gina DiCenzo
(Back Row- L-R) Stacy Lamb, Maria Rubino, Alyssa Crane, Kelsey Cummings, Sara Civian, Emily Damari, Daniella Menconi, Rachel Voke, Katie Wing, Elisa Alberts, Kellie Anne Crane, Jen Gaudette, Kyla Galer, Briana Cast-Clifton, Val Tracey

WINTER CHEERLEADING

Val Tracey

Krissie Baker

Megan Flynn & Katrina Grady

Julianne Connors and Michiko Bell

The Varsity Cheerleading team was camprised af mony different individuals who wished to achieve the same gaal. A lat mare obstacles were faced and avercame as the team united to give a great performonce at Hacks.

-Captain Valerie Tracey

First Row, L-R: Kyla Galer, Megan Flynn, Krissie Baker, Michiko Bell, Val Tracey, Julianne O'Connell, Kelsey Cummings Second Row, L-R: Kelsie Aufiero, DeAnna Smith, Daniella Manconi, Danielle Mackenzie, Kiki McElaney, Ashleigh Hicks, Marissa Dadasis, Katrina Grady

PLAYERS

GIRLS SWIMMING

SCOREBOARD

Canton	Opponent
50	Coyle Cassidy 80
53	North Attleboro 94
56	Oliver Ames 90
89	Norton 79
36	Wayland 51
57	King Philip 98
57	Sharon 102
50	Foxboro 27
64	Mansfield 83
71	Stoughton 68

RECORD: 3-7

PLAYERS

(Front, L-R) Sara Civian, Shaina Forte, Joanna McGuirk, Isobel Heck, Emily Dillon, Jacki Coffey (2nd Row, L-R) Alison McHugh, John Whittemore, Julie Carney, Olivia Kenyon, Anjali Schutt, Anyssa Buchanan, Natacha Massih, Stephanie Williams, Christa Corkhum (3rd Row, L-R) Mrs. Mooney, Mr. Murtagh, Daryl Smith, Evan Leibovitz, Maeve Murtagh, Spencer Crane, Chris Ledonne, Emma McHugh, Victoria Sheppard, Andrea Konopka, Meaghan Foley, Andrea Salive (Back Row, L-R) Terrence Ostine, Marquise Jones, Kristen Ryan, Christina Tam, Sarah Freedman, Michelle Allen, Jon Cattel, Ryan Sullivan, Dan Kramer

Isobel Heck

Michelle Allen

Olivia Kenyon & Christa Forte

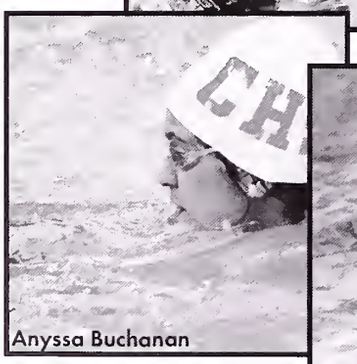
Anyssa Buchanan

Emma McHugh

Meaghan Foley

The Swim Team, though small, was led by our five captains and two new coaches. We had victories over Stoughton, Foxborough, and Oliver Ames. At out Hock Meet, everyone made a personal best. Our growing team and talent will lead to hopeful years to come.

Captain Michelle Allen

Boys Swimming

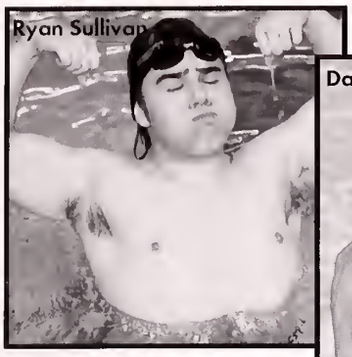
Ryan Sullivan

Daryl Smith & Terrance Ostine

Jon Cattel

Evan Leibovitz

John Whittemore

Chris Ledonne

SCOREBOARD

Canton	Opponent
50	Coyle Cassidy 80
53	North Attleboro 94
56	Oliver Ames 90
89	Norton 79
36	Wayland 51
57	King Philip 98
57	Sharon 102
50	Foxboro 27
64	Mansfield 83
71	Stoughton 68

RECORD: 3-7

PLAYERS

This was the second year of the boys swim program at Canton High School. For mony team members, it was their first time participoting on a swim team. The highlight of the season was the meet against Stoughton when we won in the last relay. The future of boys swimming looks bright.

Captain Jon Cottel

Senior Swim Team Members(L-R): Marquise Jones, Terrence Ostine, Kristen Ryan, Christina Tam, Sarah Freedman, Michelle Allen, Ryan Sullivan, Dan Kramer, Jon Cattel

GIRLS ICE HOCKEY

SCOREBOARD

Canton	Opponent
3	Boston Latin Academy 4
1	Whitman 1
8	Scituate 0
5	Franklin 2
0	Duxbury 1
3	Barnstable 2
4	Falmouth 2
1	Sandwich 2
2	Marshfield 3
5	Boston Latin Academy 1
5	Martha's Vineyard 0
10	Scituate 2
2	Quincy 1
0	Hingham 0
4	Westwood 4
2	Whitman 6
2	Franklin 2
6	Westwood 1
2	Walpole 4

RECORD: 7-7-4

PLAYERS

(First Row, L-R) Sarah Healey, Kelly White (Second Row , L-R) Michelle McNeil, Nicole Marcone, Jenna Zannino, Haley Gaughan, Stephanie Rizzitano, Emma Compagna, Ellie Carten, Julie Knochin, (Back Row, L-R) Coach Dan McLean, Kinsley Willis, Nicky Wanless, Vickey O'Brien, Maria Menconi, Ally Boudreau, Ali Jones, Jackie Rooney, Ali King, Molly Phalen, Janel Stenmon, Alisha DeCenzo, Coach Briab Wanless, Coach Molly Norton

Coach Brian Wanless and team

Kelly White

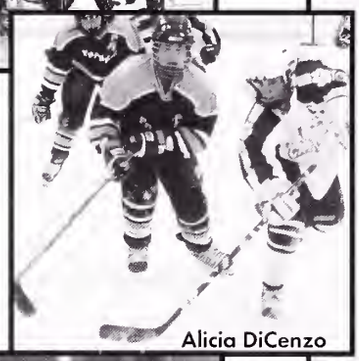
Alicia DiCenzo

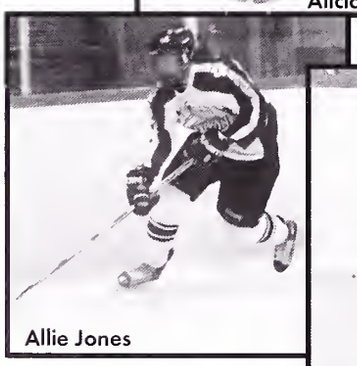
Allie Jones

Kinsley Willis

Nicky Wanless

We were a young team, with no seniors, but all the girls warked well together. The highlight of the seasan was playing against Hingham, last year's State Champions. The team held their own against this strong team and allawed no goals, ending ir a 0-0 tie. We qualified for the state tournament but lost in the first raund. With aur young team, the future looks good for girls ice hockey.

- Captain Kelly White

Boys Ice Hockey

Tim Ford

Mike Cahill

2009
HOCKOMOCK
LEAGUE CHAMPIONS

Greg Chamberlain and teammates celebrate a goal.

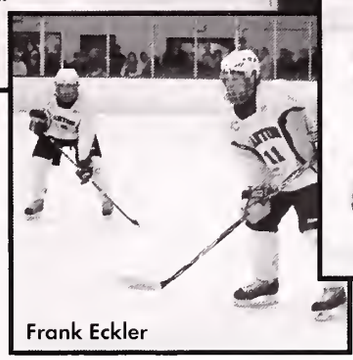
Frank Eckler

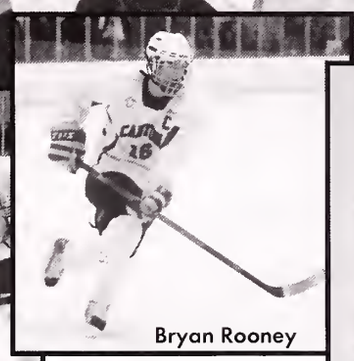
Bryan Rooney

Sean McNeil

The 2008-2009 Varsity Boys hockey team looks to win a second consecutive Hockomock Leogue title. With the leadership of senior captains Kevin Cawley, Bryan Rooney, Sean McNeil, Charlie Beshwaty and Greg Chamberloin, the teom looks promising. Composed of mony returning senior players, as well os numerous underclassmen, the Bulldogs look to do well in the State Tournoment.

-Captain Kevin Cawley

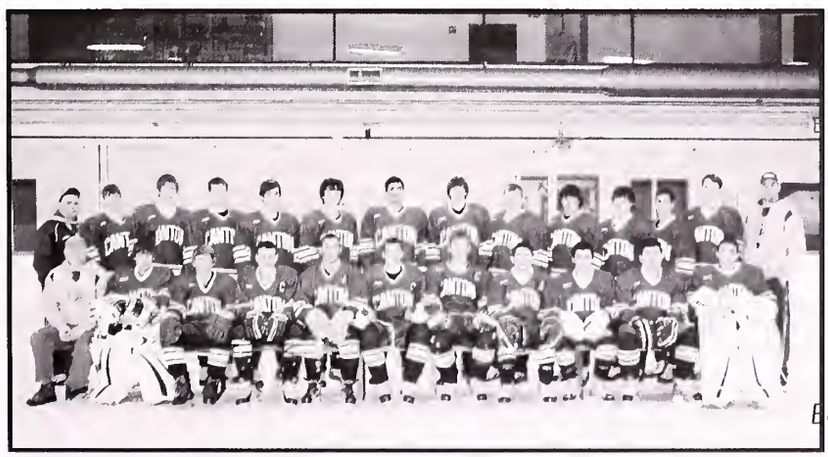

SCOREBOARD

Canton	Opponent
3	Catholic Memorial 6
3	Lincoln Sudbury 7
1	Coyle Cassidy 2
5	Plymouth North 2
6	Bridgewater 1
9	Mansfield 3
8	Oliver Ames 1
7	King Philip 0
5	Foxboro 0
8	North Attleboro 0
7	Stoughton 0
5	Franklin 1
4	North Quincy 4
3	North Quincy 1
3	Nauset 2 (SO)
	Coyle Cassidy

RECORD: 17-3-2

2009
HOCKOMOCK
LEAGUE CHAMPIONS

PLAYERS

(Front Row, L-R) Coach Dennis Scholes, Jonathan Donaruma, Devin O'Gorman, Sean McNeil, Charlie Beshwaty, Kevin Cawley, Bryan Rooney, Greg Chamberlain, Chris Galanis, Tim Ford, Mike Cahill, (Back Row, L-R) Coach Corey Rocha, Kyle Leavitt, Kevin Rooney, Greg Boyd, Robert Hayhurst, Rob Rizzitano, Tarek Barbar, Scott Herr, Bill Duggan, Matt Buckley, Frank Eckler, Ryan Bogosian, Mike Mitcheroney, Coach Brian Shuman.

GIRLS BASKETBALL

SCOREBOARD

Canton	Opponent
44	Oliver Ames 63
45	Sharon 66
40	Foxborough 67
54	Hopedale 44
51	Coyle Cassidy 59
60	North Attleboro 62
62	Stoughton 68
38	King Philip 27
46	Franklin 45
55	Mansfield 50
64	Oliver Ames 78
47	Sharon 64
56	Foxborough 63
47	North Attleboro 63
79	Stoughton 69
68	King Philip 42
56	Franklin 61
52	Mansfield 59

RECORD: 7-13

Erika Bornemann

Liandra Pellegrini

Brianna Taubucco

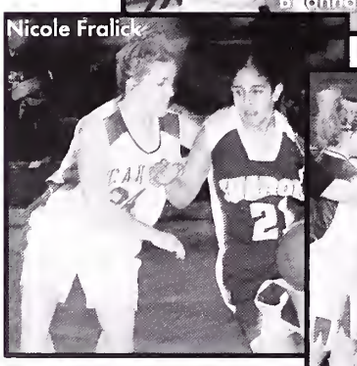
Nicole Fralick

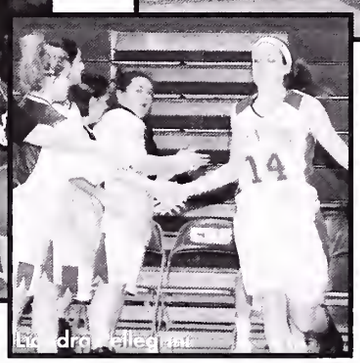
Liandra Pellegrini

Colleen Moriarty

PLAYERS

(Front Row, L-R) Erika Bornemann, Liandra Pellegrini, Colleen Moriarty, Brianna Traubucco, Ashley McHugh, Claire Grogan, Meghan O'Brien (Back Row, L-R) Coach Erin Kirrane, Laura O'Brien, Christen Ivanoski, Elana Willinsky, Hannah Larson, Nicole Fralick, Amy Gualtieri.

The Girls Basketball team pasted a 7-13 recard far the seasan. One af the mast memarable highlights af the seasan was the King Philip game. All team members played in the game and Cantan had a decisive 68-42 win.

Captains Calleen Mariarty & Brianna Trabucca

Boys Basketball

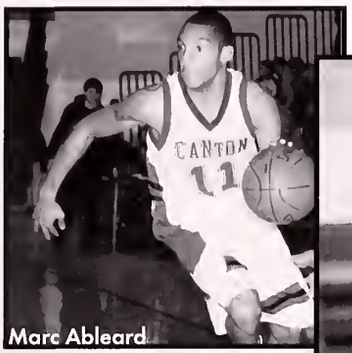
Marc Ableard

Tyler Gavigan

Max Gulliume

AJ Nichols

Chris Sherwood

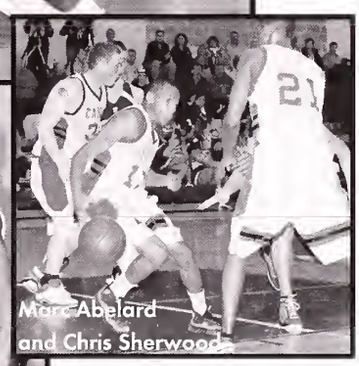
Marc Abelard and Chris Sherwood

The boys Basketball Team had its best season in four years, finishing with a 9-11 record and qualifying for the stote tournament. We hod some wonderful home games in front of great crowds. The most memoroble part of the season was beating Hockomock Leogue Champions Stoughton, on their home turf, 57-53.

-Captain AJ Nichols

SCOREBOARD

Canton	Opponent
53	Oliver Ames 80
58	Sharon 53
53	Foxborough 62
44	North Attleboro 67
62	Stoughton 78
75	King Philip 54
31	Franklin 59
57	Mansfield 75
63	Oliver Ames 64
63	Sharon 37
68	Martha's Vineyard 58
61	Foxborough 56
33	Fairhaven 53
41	North Attleboro 60
57	Stoughton 53
64	King Philip 38
51	Franklin 68
48	Mansfield 67
57	Fairhaven 58
69	Martha's Vineyard 56

RECORD: 8-12

PLAYERS

(Front Row, L-R) Chris Sherwood, Daniel Boivert, Max Guillaume, DJ Gabeau, Marc Abelard
(Back Row, L-R) Zia Wiggins, AJ Nichols, Tyler Gavigan, Josh Sheehan, Coach Mike Devoll.

GIRLS INDOOR TRACK

SCOREBOARD

Canton	Opponent
13	North Attleboro 73
19	Oliver Ames 67
43	Faxbaraugh 42
19	Franklin 66
11	Mansfield 74
42	Sharon 43
41.5	Stoughtan 44.5
31	King Philip 55

RECORD: 1-7

PLAYERS

(First Row, L-R) Crystal Cherry, Alyssa Canrad, Mindy Menardy, Becca Mantovani, Mally Radman, Sara Gibson (Second Row, L-R) Mairead Bagley, Michelle Anand, Nina Kalita, Kesha Jaseph, Kori White, Sam Smith, Caral Berman, Calleen Healey, Anna Amico, Jess Wang, Ashley Will, Shirley Han (Third Row, L-R) Coach Kerri Oldmixen, Micaela Nannery, Divya Harpalani, Kristina McGrath, Tara Saraf, Ashley Pezzane, Sarah Bartlett, Chryssie Falkes, Victaria Kuk, Marissa Crandell, Lila Singer-Berk, Katie D'Orazia, Rushaine Dalrymple, Sarah Jankowski, Caach Conor Sheehan

Mindy Menardy

Lila Singer-Berk

Divya

Colleen Heale

Becca Mantovani

Shirley Han

Nina Kalita

The Indoor Track season had a rebuilding season. We improved throughout the season and had several close meets. With a large freshmen squad on the roster, the foundation has been set to have future successful seasons.

-Coach Kerri Oldmixen

BOYS INDOOR TRACK

Dan Alexander

Kin Wong

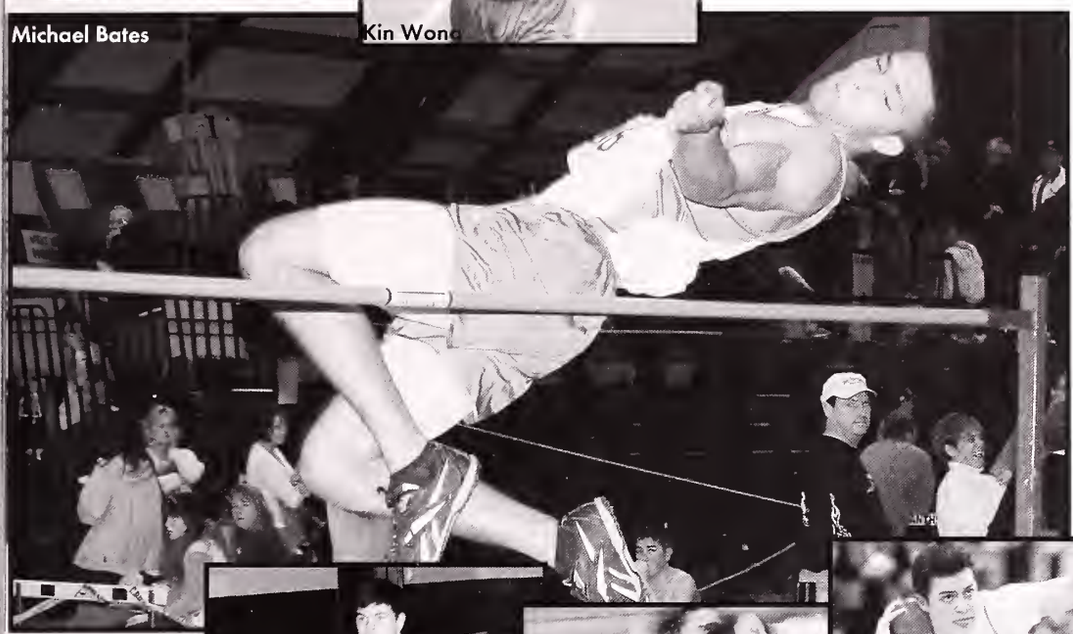
Michael Bates

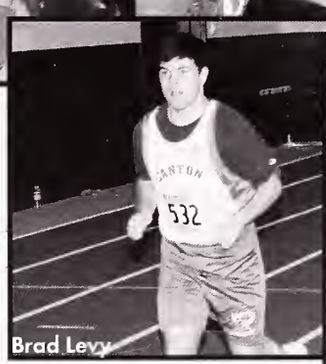
Brad Levy

Christian Bates

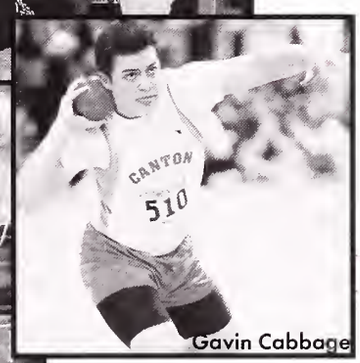
Gavin Cabbage

With nearly 50 bays on the team, the bays winter track pragram cantinues ta graw and be increasingly campetitive in the Hackamack League. A major highlight was when the High Jump relay team (M. Bates, M. Wing and B. Saraf) brake the existing CHS and Class C relays recard with a cambined 18' jump (averaging 6').

-Caach Chris Elgar

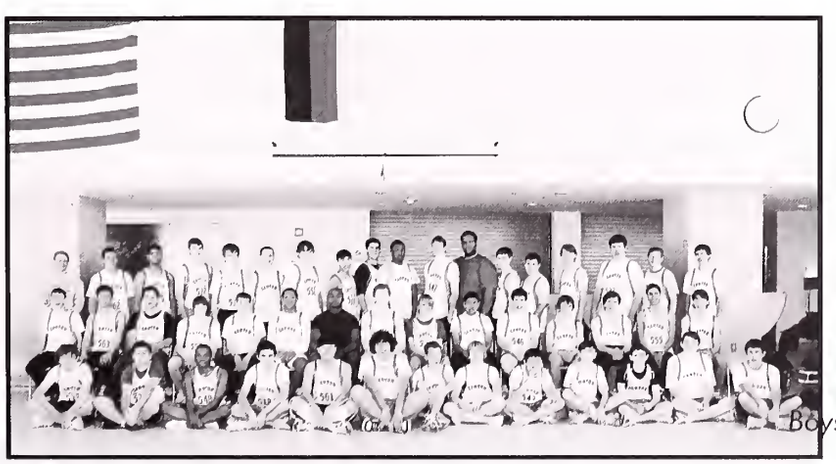

PLAYERS SCOREBOARD

Canton	Opponent
48	King Philip 38
37	North Attleboro 49
58	Stoughton 28
50	Sharon 36
L	Franklin W
L	Mansfield W
32	Oliver Ames 52
48	Foxborough 38

RECORD: 4-4

(First Row, L-R) Jash Lustbader, Anthany Hamaui, Emyr Remy, Matt Feldman, Matt Wing, Jeff Alexander, Ethan Eastwaad, Eric Newtan, Thi Nguyen, Luke Hanna, Zach Levinsan, Blake Wells, Mike Vartanian, (Second Row, L-R) Jaey Ward, Kin Wang, Dan Alexander, Matt Sidney, Matt Carney, Jan Vaughn, Jardan Guytan, Ray Bass, Tam Kerikas, Gautam Madineedi, Matt Patts, Vlad Leapard, Rab Branstein, Saeed Vassaughi, Mike Branstein, (Third Row, L-R) Kevin Wong, Ma Irfan, Chris Haidul, Teagan McClintack, Rab Leane, Chris Thamas, Chris Ha, Francis Karnes, Marty Fauche, Steve Patts, Chris Walker, Dan Faley, Brad Levy, Sean Akey, Pat McBride, Paul D'Amica, Ben Pirag Missing: Caach Devers, Kevin O'Dannell, Christian and Mike Bates, Fred Williamsan, Wes Mak, Bab Saraf, Antany LaRose, Gavin Cabbage, James Carstairs, Nikita Amelchenko, Jacob Miller, Jeff Magnus-Lauis

GYMNASTICS

SCOREBOARD

Canton	Opponent
133	Medfield 125
124	Oliver Ames 109
127	Mansfield 131
126	King Philip 110
129	North Attleboro 130
129	Sharon 134
128	Oliver Ames 116
129	Ashland 127
133	Mansfield 140
130	King Philip 113
130	Sharon 133

RECORD: 6-5

Rebecca Spada

Zarina Brune

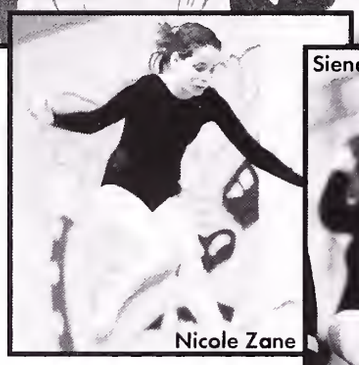
Nicole Zane

Siena Terenzio

Erica Guenther

PLAYERS

(Front Row, L-R) Coach Carla King, Laura Kelly, Nicole Zane, Rebecca Pulcini, Josh Klein, Zarina Brune, Stephanie Mui, Siena Terenzio, Coach-Denise Arsenault (Back Row, L-R) Lisa Brown, Marina Vozzella, Erica Guenthner, Emily Damari, Maria Rubino, Ali Zanetas, Becca Spada.

The Gymnastics Team had a successful seasan, finishing faurth in the Hack with a recard af 6-5. The team had five scores aver 130, which was a great accamplishment far everyane. Twa af the sixteen team members, Emily Damari and Jahn Klein qualified far state individuals. The team had an exciting seasan and is expected ta cantinue winning next year as well.

-Captains Emily Damari & Erica Guenthner

WRESTLING

Kytle Hanlon

Matt Connolly

Ian Hildred

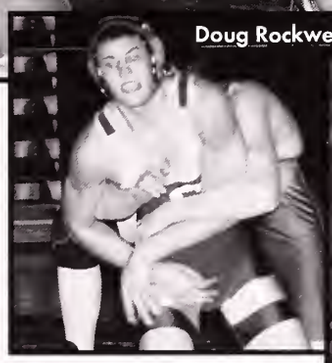
Doug Rockwell

Bryan Matthews

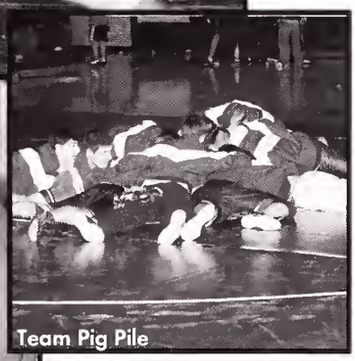
Team Pig Pile

The Wrestling Team had a great season, completing the year with a 10-6 record in dual meets. Because the team committed itself to off-season conditioning, we had a very successful season. The major highlight was beating Foxborough for the first time in our program's history.
-Captain Rob McCarty

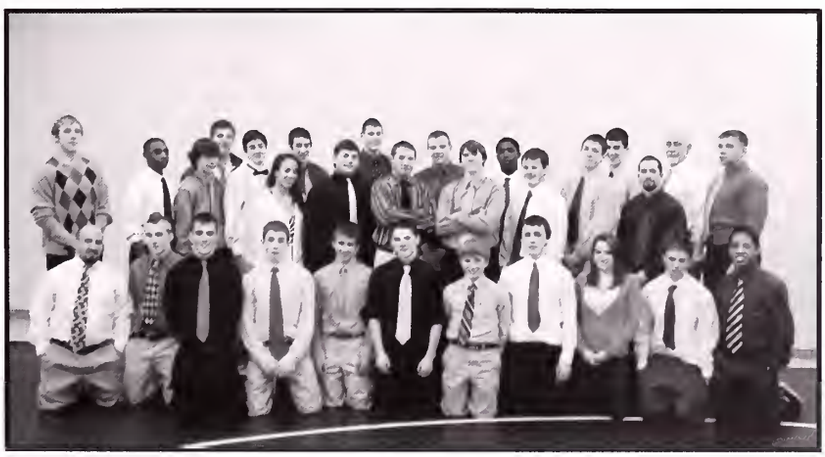

SCOREBOARD

Canton	Opponent
25	Mansfield 45
54	Tri-Meet 24
42	Sharon 25
15	North Attleboro 50
26	King Philip 37
39	Oliver Ames 24
32	Quad @ Holliston 37
45	Stoughton 9
49	Tri-Country 9
53	Foxboro 17

RECORD: 6-4

PLAYERS

(Front Row, L-R) Coach Adam Janko, Ian Hildred, Kyle Forte, Billy Rothdopf, Matt Kelly, Kevin Connolly, David Rosenberg, Josh Matt, Christine Keough, Ryan Brady, Kevin Lopes
(Back Row, L-R) Coach David Irving, Quamine Heraldo, Chris Parsons, Kyle Hanlon, Alex Matthews, Lauren Cortizo, James Feeney, Tyler Matt, Doug Rockwell, Matt Connolly, Rob McCarty, Eric Mulford, Bryan Matthews, Calvin Winchell, Nick Caraminas, Donovan Lewis, coach Aaron Mann, Coach Tom Bartosek, Coach Brian Caffelle.

THANK YOU TO OUR RETIREES!

Mrs. Eileen Roth

Mathematics

Mrs. Roth began her career at Canton High School in 1974. Her commitment and dedication to the teaching of mathematics was unparallel (pun intended!) Mrs. Roth especially loved explaining real-life math applications to her students, celebrating Pi Day on March 14th and was always available every day after school for extra help. After she retires from CHS, Mrs. Roth may continue teaching at a private school and will be working on her golf swing. Thank you, Mrs. Roth, for your dedication to the field of education. We wish you the best!

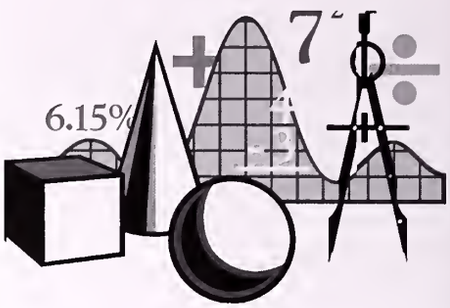

Mrs. Carol Hamilton

English

Mrs. Hamilton began her career at Canton High School in 1976. After 33 years of correcting English papers and analyzing great works of literature with her students, Mrs. Hamilton is looking forward to spending time with her family when she retires. Mrs. Hamilton's warmth, caring and commitment to the students of Canton High School will always be remembered. We wish her only the best in her retirement!

Mr. Gary McNamara

Performing Arts

Mr. Mac has been a permanent fixture at so many Canton events for 35 years. Whether directing the band in the musicals, football games, pep rallies or the local parades, Mr. Mac's commitment to Canton students, the Canton school community and Canton's music education program will long be remembered. Mr. Mac's ability to work with such a wide range of students, from the reluctant learner to the passionate musician, is what made him such a unique and highly regarded teacher here at CHS. We will miss Mr. Mac immensely and wish him only the best in his retirement!

CLUBS & ACADEMICS

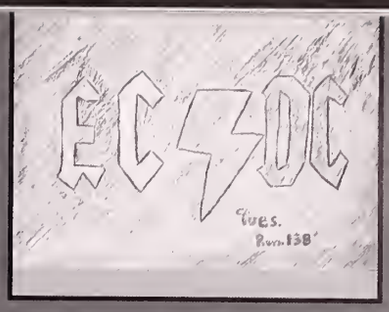

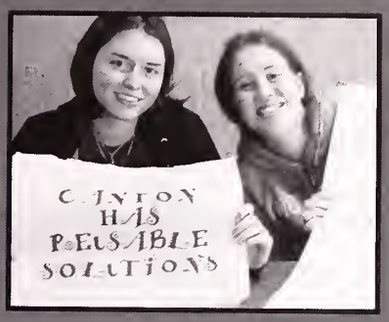

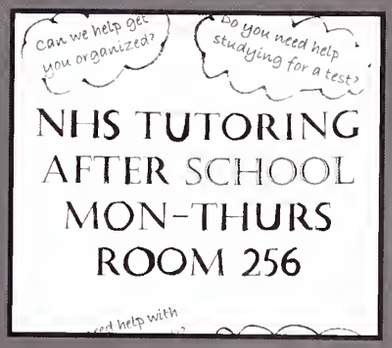

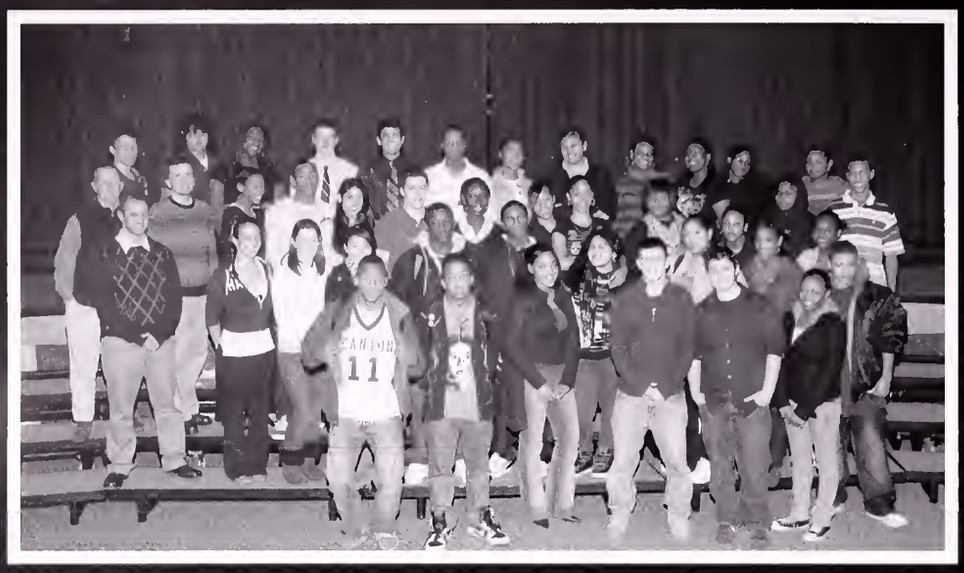

E.C.D.C

Ethnic Cultural Diversity Club

First Row: Marc Abelard, Daryl Smith, Chessica Needleman, Will Alfano, Ian Rich, Mindy Menardy, **Second Row**: Mr. Bushy, Lauren Cortizo, Nicole McEachern, Annie Nguyen, Jonathan Prudent, Kalonji Williams, Tiffany Perez, Jazma Ramos, Gina Nicolas, Luckesha Joseph **Third Row**: Officer Chip, Advisor Mr. Carty, Radiya Buchanan, Jonathan Vaughn, Ali Zanetas, Gavin Cabbage, Kenesha Nash, Regine Nicolas, D'Naisha Ampey, Lindsey Viaud, Khadijah Edge, Christian Bates **Fourth Row** Pat Ryan, Jeff Alexander, Chidimma Nwankwo, Sea McNeil, Tarek Barbar, Ashley Jones, Merina Manning, Karen Robinson, Tahisha Lamour, Bhayin Myrthil, Desiree Grant

Cartoonists United

First Row: Terqueena Heraldo, Emma Carbone, Mike Nickolan
Second Row: Patricia Mulondo, Jordon Barros, Eric Dostie, Advisor Ms. Mendez, Kenny Lopes

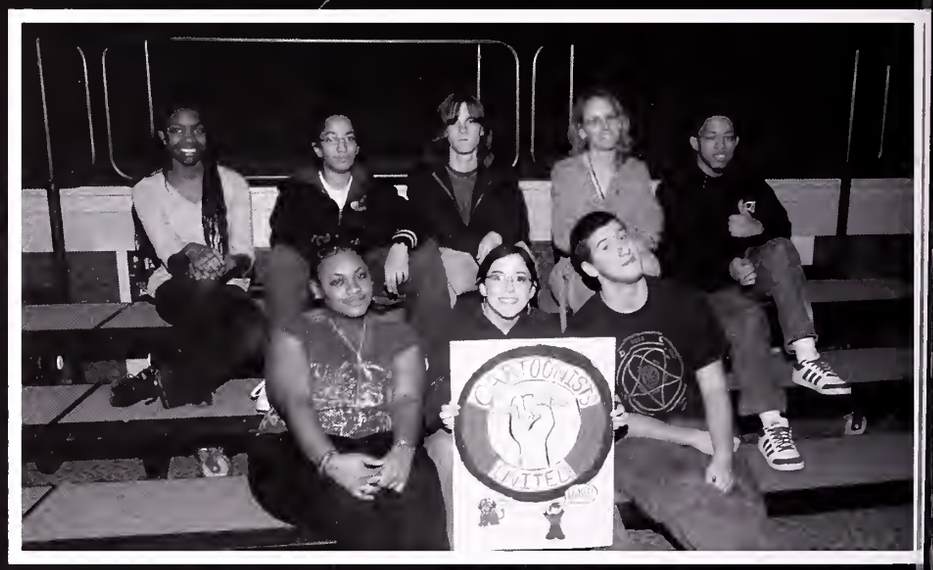

F.E.A.T

Future Educators of America Team

First Row: Advisor Mrs. Roache, Analisa Duarte, Nicole McEachern, Lauren Cortizo, Janel Stenmon
Second Row: Kristen Ryan, Mukus Neidhardt, Emily Damari, Alex DiGiantommaso, Advisor Ms. Ashley

Photo Club

First Row: Michelle Anand, Katherine D'Orazio, Stephanie Mui, Hannah Chenkin,Patricia Aidah Mulondo, Janel Stenmon, Emily Rudy, Abby Clinton
Second Row: Shannon Smith, Julie Carney, Stepfanie Corfey, Lucca Chin, Paige Chaifetz, Molly Chaifetz
Third Row: Ashley Jones, TJ Leuken, Austin Scott, Christina Tam
Advisor: Mrs. Palmer

Bulldog Nation for Liberian Education

First Row: Edouard El Massih, Ashley Jones, Ciara Lambkin, Christina Tam, Lucca Chin, Jenny Shen
Second Row: Emily O'Brien, Natalie Kaplan, Michelle Anand, Teagan McClintock, Ashley Pezzone, Advisor Ms. Rudewicz

Ski and Snowboarding Club

First Row: Emma McHugh, Kelly Ciccketti, Ryan Sullivan, Stephen Cahillane, Lucca Chin, Rebecca Wolff, Scott Levy, Rachel Wolff, Kelsey Tonry, Genna Pina, Katrina Kozak **Second Row**: Dan Kramer, Jon Cattel, Ian Rich, Stephen Potts, Dillon O'Gorman, Matt Potts, Patrick Halloran, Vitaliy Mityushin, Wil Hennessey **Third Row**: Advisor Ms. Handman, Amir Moarefi-Attarzadeh, Jeff Alexander, Arvind Sivaram, Quamine Heraldo, Pau Sheptor, Alex Matthews, Derek Lutz, Joey Arthur

National Honor Society

First Row: Jaanna Sugamelli, Rebecca Walff, Val Tracey, Naami Barker, Natalie Kaplan, Christina Tam, Lucca Chin, Nicale Sabatina, Nicale Dawner, Becca Spada, Shirley Han, Rachel Tang, Veranica Malnar, Christen Ilvanaski, Rebecca Mantavani, Calleen Chung, Candace Darnan, Laura O'Brien, Calleen Healey **Second Row:** Grace van Riel, Justin Gaines, Rabby Leane, Ashley Francis, Victaria Sheppard, Meghan Faley, Gavin Cabbage, Jenny Shen, Amanda Berman, Ali Zanetas, Nicale McEachern, Kelly HInes, Meghan Cale, Nicale Santasuassa, Dan Faley, Tyler Matt, David Carcaran **Third Row:** Scatt Herr, Brian Kadzis, Vytas Stuapis, Babby Brawn, Dan Kramer, Jess Walf, Charlatte Mastertz, Rachel Lenkei, Jeff Cattel, Chris Thamas, Andrew Staiti, Ethan Winchell, Chris Ha, Jae Ward, Kelly Ciccketti, Matt Wing, Billy Duggan **Not Pictured:** Ally Baudreau, Julianne Cannars, Amber Darnan, Kevin Fartin, Sarah Freedman, Divya Harpalani, Andrea Kanapka, Emily McGanigle, Annie Nguyen, Krista Scazzari, Luke Shapira
Advisar Ms. Schmidt

Century Club

First Row: Emily Rudy, Michelle Anand, Katherine D'Orazio, Mianda Leoni, Christina Tam, Natalie Kaplan, Nicole Sabatino, Dani Black, Rachel Tang, Chad Cohen, Peter Sidney, Lucca Chin, Rachel McCourt
Second Row: Nate Tepper, Amerachi Njoku, Moriel Singer-Berk, Teagan McClintock, Rachel Lenkei, Amanda Berman, Jenny Shen, Victoria Kuk, Victoria Sheppard, Shirley Han, William Rothkopf, Chris Ha, Caleb Ruvich
Third Row: Bobby Brown, Sean McNeil, Tarek Barbar, Dan Kramer, Ethan Winchell, Jeff Cattel, Tim McGurik, Chris Thomas, Nicole McEachern, Kelly Hines, Rebecca Mantovani, Jessica Fotheringham, Meghan Cole, Chris Sherwood, Allison Guenthner.

Spanish NHS

First Row: Naomi Barker, Lucca Chin, Whitney Denehy, Dani Black
Second Row: Jeff Cattel, Meghan Cole, Rebecca Mantovani, Kelly Hines

French NHS

First Row: Rachel Tang, Jenny Shen, Amanda Berman, Deborah Armand
Second Row: Dan Foley, Rachel Lenkei, Charlotte Mostertz, Matt Wing

German NHS

First Row: Advisor Ms. Nicolovius, Kaitlyn Hayward, Kristen Ryan, Natalie Kaplan, Taylor Fitzgerald, Paul Sheptor, Lauren Hamory, Andrew Stati Second Row: Eric Mulford, TJ Lueken, Vytas Stoupis, Mukus Neidhardt, Kevin Cawley

Chorus

First Row: Rochelle Patten, Natalie Kaplan, Jaanna Sugamelli, Nicale Downer, Ryan Sullivan, Rebecca Prigat, Grace Van Riel
Second Row: Ashleigh Hicks, Elizabeth Murphy, Nicale Sabatina, Amanda Berman, Willow Andersan, Nikki Taylor, Candace Darnan, Margaret Pesikov, Kelsey Cummings
Third Row: Charlotte Mastertz, Rachel Lenkei, Stephanie Gowing, Katy Sheehan, Jeff Alexander, Phil Hartfiel, Kyle Hanlon, Derek Salive, Janel Stenman

A Capella

First Row: Abby Clintan, Candace Darnan, Jaanna Sugamelli, Nicale Dawner, Naami Barker, Nikki Taylar
Second Row: Hannah Cleef, Natalie Kaplan, Grace van Riel, Charlotte Mostertz, Rachel Lenkei, Willaw Andersan
Third Row: Jeff Alexander, Phil Hartfiel, TJ Leuken, Ryan Sullivan, Kyle Hanlan

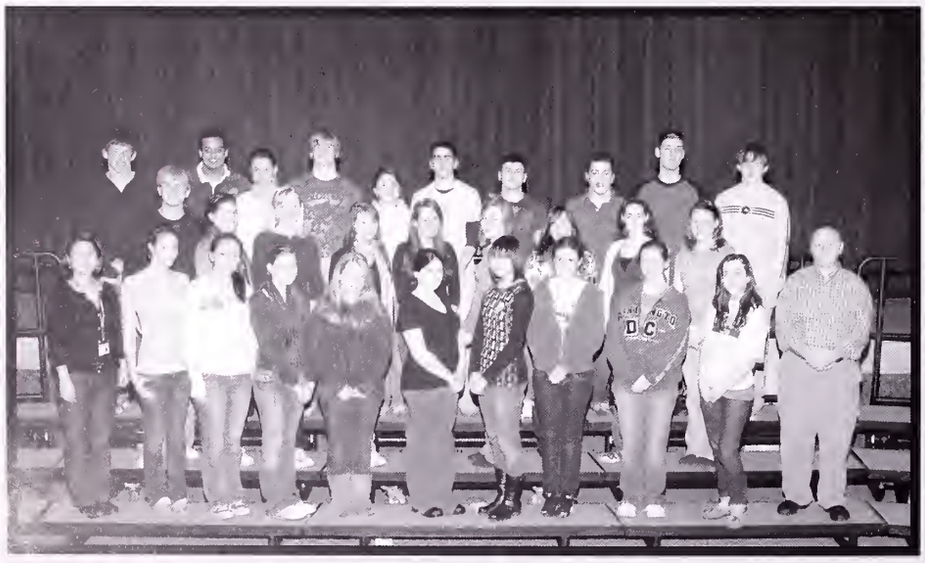

Tri-M

First Row: Ms. Gardner, Julia McLaughlin, Jenny Shen, Natalie Kaplan, Naami Barker, Nicale Downer, Lucca Chin, Grace van Riel, Valerie Tracey, Jaanna Sugamelli, Mr. Mac
Second Row: Jeff Cattel, Charlotte Mostertz, Rachel Lenkei, Candace Darnan, Willaw Andersan, Nicale Sabatina, Rebecca Walff, Amanda Berman, Calleen Healey
Third Row: Babby Brawn, Chris Lane, Jon Cattel, Hailey Ronald, Jeff Bonica, Tyler Matt, Gavin Cabbage, Kyle Hanlan, Chris Thamas

Band

First Row: Mr.Mac, Katie Wing, Ma Kelly, Naami Barker, Phil Hartfiel, Nicale Dawner, Ethan Eostwaod, Jahn Whittemore, Emily Rudy, Ciara Lambkin, Jessica Wang, Lucco Chin, Meghan Cale **Second Row:** Michoel Bronstein, Jenny Shen, Emma McHugh, Hailey Ronold, Gavin Cabbage, Tyler Matt, Amanda Bermon, Stephanie Gawing, Katy Sheehon, Rabert Branstein, Shannan Smith, Jesse Ronold **Third Row:** Michoel Charles, Chris Lane, Kelly Cicketti, Jan Cattel, Jeff Bonica, Kyle Hanlan, Teogon McClintack, Michael Vortonian, Jash Matt, Greg Bonico, Aravind Sivaram, Leonord Vertilus.

Flute Trio

First Row: Michael Bronstein
Second Row: Nicole Downer, Amanda Berman

Jazz Band

First Row: Phil Hartfiel, Jon Whittemore, Rebecca Wolff
Second Row: Jeff Bonica, Gavin Cabbage, Tyler Matt, Michael Charles
Third Row: Chris Lane, Jon Cattel, Patrick McBride

Spanish Club

Spanish Club Members: Andrew Vinceguerra, Dave Feeney, Scatt Levy, Matt Kelly, Kellie-Anne Crane, Nikki Wanless, Devan McKay, Stephanie Mui, Casey Danahae, Anyssa Buchanan, Hannah Chenkin, Max Kamin, Alyssa Crane, Andrea Freedman, Kevin Cannally, Evan Leibavitz, Kayla Handman, Kelly Duggan, David Carcaran, Janathan Dave, Tara Pashkus, Kendall Sceviar, Shirley Han, Candace Darnan, Kelly Cicckettl, Jaey Ward, Anthany Hamaui, Laura O'Brien, Elana Willinsky, Shakeema Landrum, Gautam Madineed, Michael Natkin, Rab Sims, Spencer Crane, Mally Kelly, David Carcaran, Hannah Larsan, Brian Kadzis, Tyler Matt, Christian Cepeda, Luke Shapira, Jeff Cattel, Nicale Santasuassa, Jessica Fatheringham, Karia Higginbattam, Nanye Onyemaabi, Derek Salive, Lucca Chin, Alyssa Canrad Christina Tam, Mindy Menardy, Analisa Duarte, Yahaira Martins, Whitney Denehy, Dani Black, Naam Barker, Kelly Hines, Meghan Cale, Erica Guenthner, Rebecca Mantavani, Margaret Pesikav

French Club

First Row: Rachel Wolff, Edouard El Massih, Juliana Strahan, Allison King, Julie Carney, Deborah Armand
Second Row: Emily Rudy, Victoria Dribinskaya, Ashleigh Swett, Taylor Darrow, Kevin Pina-Lopes
Third Row: Mairead Kelly, Chris Ha, Francis Karnes

German Club

First Row: Will Alfano, Kendall Sceviou, Eva Panciacco, Tara Poshkus, Lauren Hamory, Natalie Kaplan, Amanda Kelly, Jenny Baron, Tori Crepsi, Mr. Macnamara, Ms. Nicolovious, Sam Smith
Second Row: Elana Willinsky, Kevin Pina-Lopes, Kaitlyn Hayward, Andrew Stati, Chryssie Folks, Taylor Fitzgerald, Maeve Mutaugh, Snannon Smitt Molly Chaifetz, Chris Quigley, Gavin Cabbage, Kristin Ryan **Third Row:** Mike Nickolan, Paul Sheptor, Eric Mulford, TJ Leuken, Vytas Stuopis, Ali Zanetas, Mukas Neidhardt, Kevin Cawley, Tarek Barbar, Erika Borneman

International Language Club

First Row: Will Alfano, Kendall Sceviour, Edouard El Massih, Lucca Chin, Taylaw Fitzgerald, Taylor Darraw, VJulie Carney, Stephanie Mui, Hannah Chenkin, Christina Falkes, Samantha Smith, Eva Panciacca,Tara Poshkus **Second Row:** Debarah Armand, Shirley Han, Mairead Kelly, Emily McGonigle, Ashleigh Swett, Paul Sheptar, Ali Zanetas, Mucas Neidhart, Rob Sims, Gautam Madineedi, Gavin Cabbage, Ryan Sullivan **Third Row:** Elana Willinsky, Victoria Kuk, Mally Boushell,Lauren Hamory, Kayla Handman, Nora Bosteels, Kevin Cawley, Tarek Barber, Yanni Kotsalidis, Chris Ha, Kelly Ciccketti Advisar Mrs. Augenstern

Canton Charity Club

First Row: Ali Zanetas, Nicole McEachern, Lucca Chin, Colleen Healey, Ryan Sullivan, Valerie Tracey
Second Row: Allison McHugh, Christina Falkes
Third Row: Mally Chaifetz, Molly Kelly, Taylor Darraw, Brianna Lyons, Ashleigh Swett, Kelly Ciccketti

Peer Ed

First Row: Lucca Chin, Rachel Tang
Second Row: Margaret Pesikov, Chidimma Nwankwa, Hannah Larson, Nikki Taylor, Molly Chafeitz, Megan Cole, Lauren Cartiza
Three Row: Jan Cattel,Janathan Vaughn, Julia McLaughlin, Andrew Staiti, Tarek Barber, Chris Lane
Advisor Ms. Teliszewski

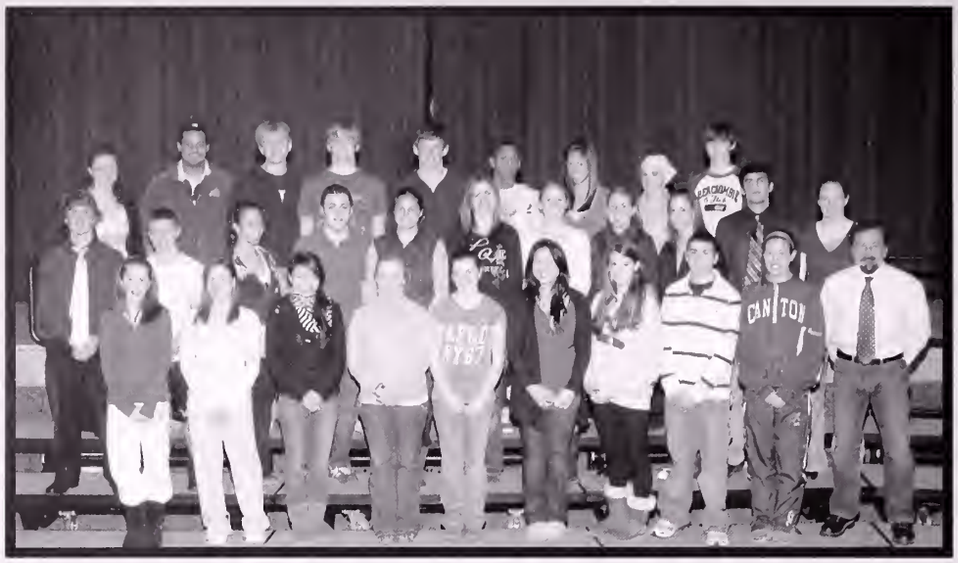

Student Council

First Row: Emily O'Brien, Shaina Forte, Annie Nguyen, Whitney Denehy, Anna Amico, Rachel Tang, Julianne Connors, Andrew Staiti, Allison Boudreau, Mr. Staiti **Second Row:** Andrew Vinciguerra,Scott Levy, Lauren Cortizo, Gavin Cabbage, Nicole Santosuosso, Meghan Cole, Allison King, Allison Guenthner, Stephanie Williams, Tarek Barbar, Aoife Kennedy **Third Row:** Vicky O'Brien, Chris Lane, Jeff Cattel, Jon Cattel, Bobby Brown, Jonathan Vaughn, Jennifer Sidney, Andrea Konopka,Chris Haidul

Student Advisory

First Row: Rachel Tang, Lucca Chin
Second Row: Jeff Cattel, Meghan Cole, Mr. Staiti

E-Board

First Row: Whitney Denehy, Andrew Staiti
Second Row: Jon Cattel, Bobby Brown, Mr. Staiti

JSA

Junior Statesmen of America

First Row: Jenny Shen, Rachel Tang, Natalie Kaplan, Lucca Chin, Whitney Denehy, Stephanie Williams, Hannah Chenkin, Jacqui Williams **Second Row:** Rachel Lenkei, Charlotte Mostertz, Grace van Riel, Valerie Tracey, Desiree Grant, Veronica Molnar, Margaret Pesikov, Meghan Cole **Third Row:** Gavin Cabbage, Ryan Sullivan, Dylan Batchelder, Jeff Alexander, Jeff Cattel

Mock Trial

First Row: Siena Terenzio, Jenny Shen, Natalie Kaplan, Lucca Chin, Hannah Chenkin, Colleen Chung, Helene Wong, Arielle Vishny,Emily Szeto **Second Row:** Daniel King, Ashley Jones, Rachel Tang, Desiree Grant, Kenesha Nash, Meghan Cole, Evan Leibovitz, Jeff Cattel

Model UN

First Row: Symone Isaac-Wilkins, Hannah Chenkin, Lucca Chin, Veronica Molnar, Anyssa Buchanan, Shirley Han **Second Row:** Ashley Jones, Julia McLaughlin, Jeff Alexander, Mr. Turner, Ryan Sullivan, Javier Hurtado- Grandon.

Art Club

First Row: Abbey Vail, Lucca Chin, Janel Stenmon **Second Row:** Iryna Zhovnirchyk, Mrs. Stenmon

Bible Study

First Row: Yahaira Martins, Analisa Duarte, Lucca Chin, Christina Tam, Karia Higginbottom, Candace Dornan **Second Row**: Jeff Alexander, Gavin Cabbage, Deborah Armand, Joanna McGurick, Mr. McNamara
Not Pictured: Amber Dornan, Tim McGurick

Environmental & Recycling Club

First Row: Deanna Haas, Sophie Bonnanzio, Julie Carney, Katherine D'Orazio, Stephanie Mui, Nicole Sabatino, Ericka Berman, Willow Anderson, Grace V Riel, Ali Zanetas, Annie Nguyen, Emily Szeto,Emily O'Brien **Second Row:** Alex Lenkei, Taylor Darrow, Rachel McCourt, Amanda Berman, Lucca Chin, Natal Kaplan, Patrick Halloran **Third Row:** Edouard El Massih, Casey Donahoe, Allison King, Molly Phalan, Jeff Cattel, Christina Tam, Derek Salive

Film Club

First Row: Candace Darnan , Lucca Chin, Deborah Armand, Christian Bates, Karia Higginbottam **Second Row:** Gavin Cabbage, Jeff Alexander, TJ Leuken **Third Row:** Ryan Sullivan, Ian Rich

Chess Club

First Row: Nikki Taylor, Lucca Chin, Ian Rich, Dan Kramer, Ryan Sullivan, Dylan Batchelder **Second Row:** Will Alfano, Nikita Amelchenka, Gavin Cabbage, Amir Maarefi-Attarzadeh, Aravind Sivaram **Third Row:** Karia Higginbattam, Kelly Ciccketti, Emma McHugh, Jan Cattel, Matt Wing, Jeff Alexander, Stephen Patts, Kyle Hanlan

GSA
Gay Straight Alliance

First Row: Jeff Alaxander, Analisa Duarte, Derek Salive, Willow Anderson, TJ Leuken, Rebecca Prigat, Ryan Sullivan

Prism

First Row: Nicole Sabatina, Rachel McCourt, Willow Anderson **Second Row:** Christina Tam, Lucca Chin, Margaret Pesikov, Caleb Ruvich

Spectrum

First Row: Jacqueline Coffey, Rebecca Wolff, Jenny Shen, Rachel Tang, Lucca Chin, Dani Black, Arielle Vishny, Emily Szeta,Ciara Lambkin **Second Row:** Lila Singer-Berk, Mally Chaifetz, Christina Tam, Valerie Tracey, Gavin Cabbage, Andrea Kanapka, Miranda Leani, Patrick Hallaran, Jacqui Williams **Third Row:** Shannan Smith, Chris Lane, Jeff Cattel, Ali Zanetas, TJ Leuken, Jessica Walf, Margaret Pesikav, Caleb Ruvich,Hannah Larsan, Justin Gaines, Jeff Alexander

Spectrum Editors

First Row: Lucca Chin (Business Editor & Copy Editar)
Second Row: Jenny Shen (Editar-in-Chief) , Justin Gaines (Phata Editor), Rachel Tang (Sparts Editar)
Third Row: Molly Chafeitz (Camics Editar) Shannan Smith (Phata Editar), Caleb Ruvich (Online Editar) , Jeff Cattel (News and Opinians Editar)

Drama Club

First Row: Derek Salive, Analisa Duarte, Natalie Kaplan, Jaanna Sugamelli, Rebecca Walff, Beth Cilenta, Naami Barker, Helene Wang, Jacqueline Caffey, Milana Marazava, Liz Vega, Sachi Risbud,Ericka Berman, Nicale Dawner, Gavin Cabbage, Phil Hartfiel, Willaw Andersan, Katy Sheehan **Second Row:** Hannah Cleef, Mally Chaifetz, Shannan Smith, Rachel McCaurt, Nicale Sabatina, Amanda Berman, Grace van Riel, Eric Mulfard, Abby Clintan, Julia McLaughlin, Nikki Taylar, Candace Darnan, Kelly Ciccketti, Ryan Sullivan, Valerie Tracey, Jacqui Williams, JP Burega, Mike Nickalan **Third Row:** Mr. Mac, Debarah Armand, Charlatte Mastertz, Rachel Lenkei, Lydia Davis-Trusz, Stephanie Gawing, Jeff Cattel, TJ Leuken, Dan Kramer, Kyle Hanlan, Jan Cattel, Jessica Walf, Caleb Ruvich, Chris Lane, Jeff Alexander, Chris Thamas, Teagan McClintack
Not Pictured: Laura Kelley, Kim Laughnane, Julie Jahnsan, Amber Darnan, Danavan Lewis, Olivia Hayhurst, Adriana Kelsa, Malcam Hebb, Keryn Cannan, Paige Chaifetz, Irene Palangas, **Advisor** Stephanie Shapira

Tech Crew

First Row: Kristina McGrath, Sachi Risbud, Ericka Berman, Eric Mulford, Valerie Tracey **Second Row:**Julia McLaughlin, Elizabeth Murphy, Nikki Taylor, Kelly Ciccketti, RyanSullivan, Lucca Chin, Mike Nickolan **Third Row:** Dan Kramer, Gavin Cabbage, Jon Cattel, TJ Leuken, Jessica Wolf, Caleb Ruvich, Chris Lane, Jeff Alexander, Christopher Thomas

School Days

First Row: Ian Rich, Ryan Sullivan, Lauren Cortizo, Greg Chamberlain **Second Row:** Nick Jones, Dan Foley, Derrick Menard, Justin Gaines **Third Row:** Bobby Cabino, TJ Leuken, Matt Connolly, Jon Cattel

Math Team

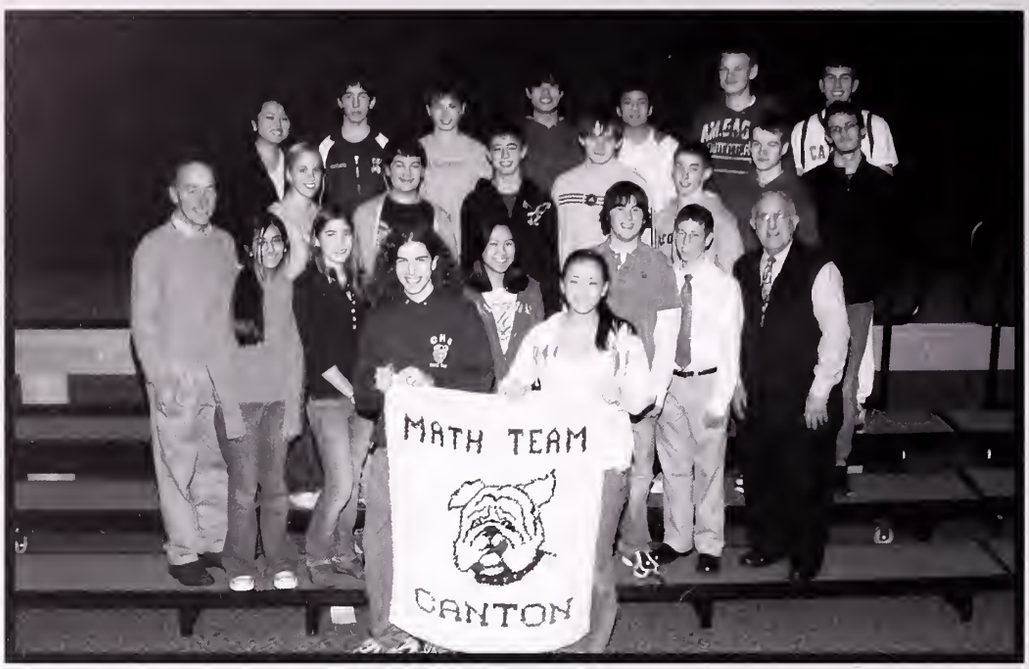

First Row: Caleb Ruvich, Jenny Shen **Second Row:** Mr. Sweeney, Michelle Anand, Katharine D'Orazio, Helene Wong, Peter Sidney, Chad Cohen, Mr. Bodoian **Third Row:** Miranda Leoni, Michael Notkin,Joseph Ward,Christopher Thomas, William Rothkopf, Teagan McClintock, Patrick Mangan **Fourth Row:** Victoria Kuk, Michael Bronstein, Robert Sims, Matthew Wing, Kin Wong, Ethan Winchell, Christopher Sherwood

2008 Book Awards

First Row: Jenny Shen, **Wellesley Book Award;** Amanda Berman, **Columbia Book Award;** Lucca Chin,**Suffolk Book Award**; Rachel McCourt, **Middlebury Book Award;** Lauren Cortiz, **George Eastman Young Leaders Award Second; Row:** Rachel Lenkei, **Boston University Book Award;** Jeff Cattel, **Dartmouth Book Award;** Rachel Tang, **Renssakaer Scholarship;** Kelly Hines, **Holy Cross Book Award;** Meghan Cole, **Harvard Book Award;** Caleb Ruvich, **St. Michael's Book Award** and Amber Dornan, **St. Michael's Book Award**.

Ping Pong Society

Pictured: Eric Mulford, Naomi Barker, Dylan Batchelder, Ryan Sullivan, Amir Moarefi-Attarzadeh, Ian Rich, Dan Kramer, Aravind Sivaram , Candace Dornan, Nikki Taylor, Gavin Cabbage,Nikita Amelchenko,Stephen Potts, Gautam Madineedi, Timothy McGuirk, Derrick Menard, Paul DiGiantommaso, Emma McHugh, Kelly Ciccketti, Chris Lane, Jon Cattel, Matt Wing, Jeff Alexander, Sean Kierman, Chris Ha, Robert Sims, David Corcoran, Tarek Barbar

The coolest club in CHS! They know how to ham it up!

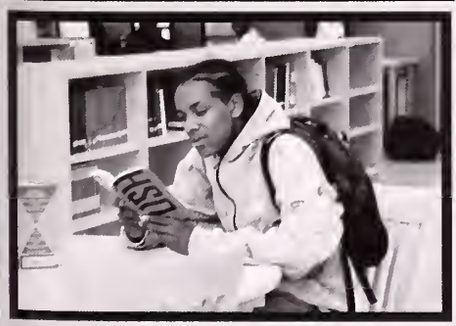

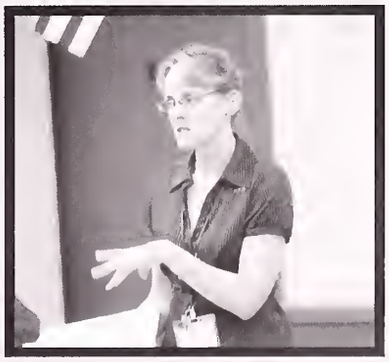

ECHO 2009

Ms. Teliszewski
Yearbook Advisor

Deborah Armand
Editor-in-Chief

Karia Higginbottom
Layout Editor

Analisa Duarte
Business Editor

Lucca Chin
Business Editor

Christina Tam
Photography Editor

If You Only Knew

Although there have been many disagreements and differences in ideas, the yearbook members came together to create a successful yearbook. Working late nights and Saturdays, blaring music from iPods, and eating chocolate and candy helped us remain focused. Change was a contributing factor in this year's yearbook. Ms. Teliszewski became the new yearbook advisor and showed us how change can be a good thing. We started yearbook as a bunch of students working on a big project and ended up as a group of friends creating memories and inside jokes only "yearbookers" would understand. Thank you to all the editors, staff, and Ms. Teliszewski for working so hard on helping make this yearbook the best it could possibly be. Always remember:

"DON'T BE AFRAID TO CROSS THE GUTTER."

-Editor-in-Chief, Deborah Armand

YEARBOOK STAFF

First Row: Annie Nguyen, Ali Zanetas, Rachel Tang, Shannon Smith, Emily Rudy **Second Row:** Lucca Chin, Der Salive, Deborah Armand, Janel Stenmon, Brad Levy **Third Row:** Christina Tam, Yahaira Martins, Analisa Duart Molly Rodman, Molly Bouchell **Fourth Row:** Margaret Pesikov, Nonye Onyemaobi, Karia Higginbottom, Kelly Ciccketti, Elana Willinsky, Molly Kelly

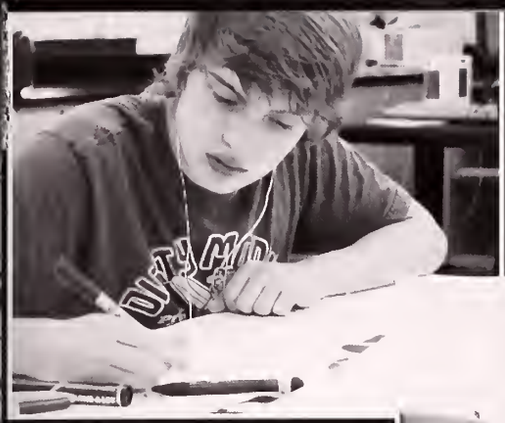

Derek Salive working attentively on posters to kick off the selling of yearbooks.

Nonye Onyemaobi & Christina Tam using their creative juices to make awesome poster to help get the attention of the students to buy yearbooks.

Kelly Ciccketti & Karia Higginbottom scan pictures for upcoming pages.

Shannon Smith and Emily Rudy goof off while in the yearbook room.

DROP THE CHOCOLATE AND NOBODY GETS HURT! We go through candy like no one has ever seen before. Analisa Duarte & Yahaira Martins express their love for candy.

Yo Chumbs My Life!

The yearbook staff takes things to new heights. **(L to R)** Deborah Armand, Derek Salive, Karia Higginbottom, Yahaira Martins, Lucca Chin, Analisa Duarte, Margaret Pesikov, Christina Tam, Nonye Onyemaobi, Kelly Ciccketti.

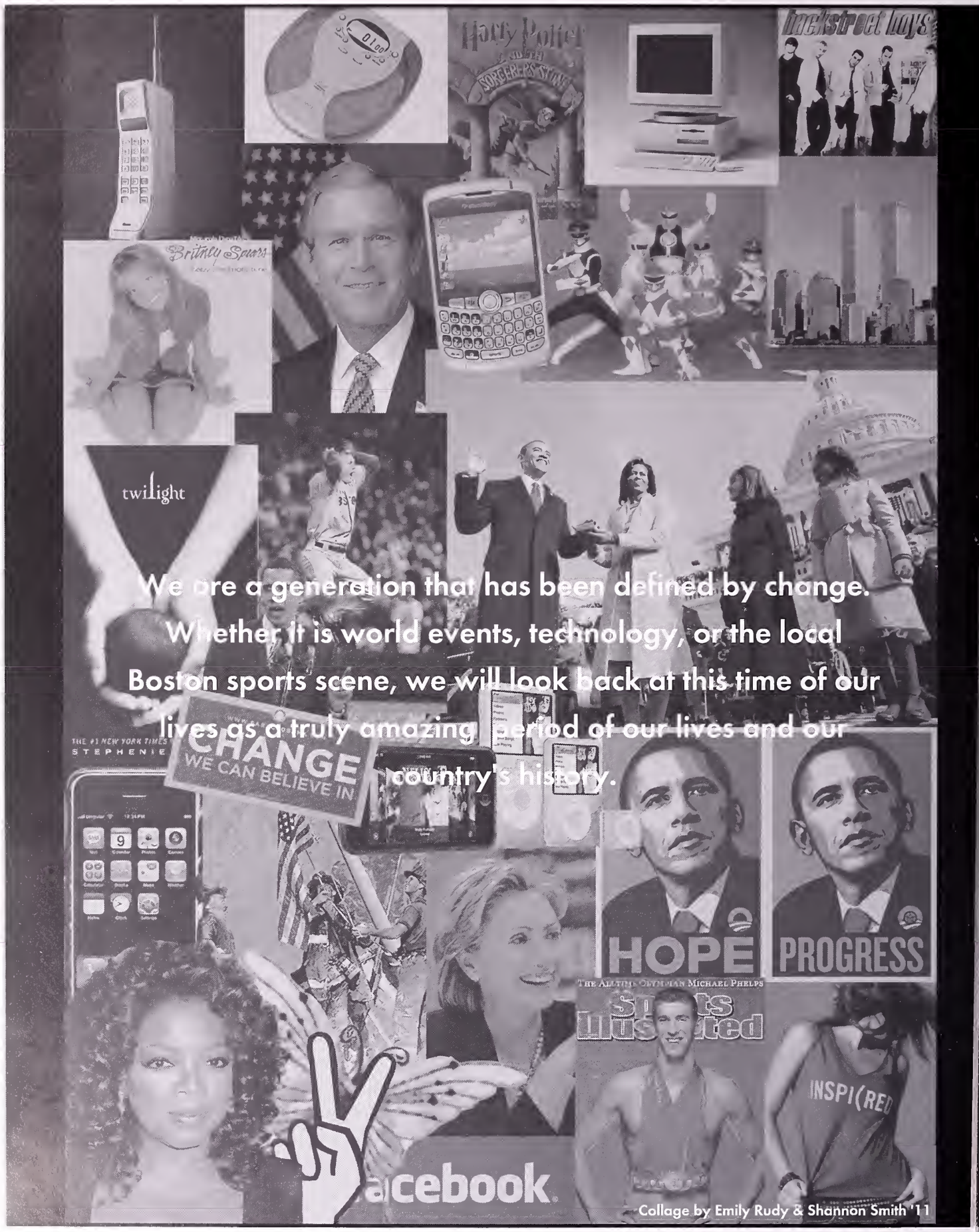

We are a generation that has been defined by change. Whether it is world events, technology, or the local Boston sports scene, we will look back at this time of our lives as a truly amazing period of our lives and our country's history.

Collage by Emily Rudy & Shannon Smith '11

SPONSORS

Thank You!

¡Gracias!

Merci!

Danke!

Gratias!

Takk deg

Michael Mitcheroney

Wishing you a lifetime of happiness, health, and good fortune-filled with as much love, laughter and smiles as you have given us! We love you!

Mom, Dad, Bryan and Lauren

Nicole Taylor

Nicole,

Congratulations!

We are very proud of you.

Love,

Mom, Dad and Andrew

Scott Herr

You are a special person. We are proud of what you have accomplished. May all your dreams come true.

Love,

Mom, Dad & Joey

Kevin Cawley

Kevin,

Congratulations. Always keep your head up and aim high! You're the best.

Love,

Mom & Dad

Taylor Pirog

Tay, Tay-We are so proud of you. The best is yet to come.

Congratulations!

We love you,

Mom, Dad, Kristyn, Ben & Max

Rebecca Mantovani

From the time you were born through today, we are so very proud of your accomplishments.

The best is yet to come!

Much love,

Mom, Dad & Jonathan

Christopher Galanis

A funny, entertaining, loving son. A roller coaster ride filled with thrills, chills and excitement at every turn. With hard work the sky's the limit.

Congratulations, YOU DID IT! Love you more!

Mom, Dad, James, Ali & Victoria

Brad Levy

You never cease to amaze us with your determination and positive attitude. Your hard work has paid off. We are so proud of all that you have accomplished!

~ Love, Mom, Dad and Scott ~

Ryan Sullivan

¡Felicitaciones! We are so proud of the special and great young man that you are. Keep the great sense of curiosity and humor alive. We wish you lots of happiness, health and success. Love you "grande, grande, grande"

Dad, Mami and Ashley

Erica Guenther

You have accomplished so much and we are very proud of you

Dad, Mom, Alli, and John

Brendan LaFrance

Bean, you are the Sunshine in our house. You are admired and loved by all who know you well. You have shown to endure and embrace whatever life brings your way.

Brendan, you WILL reach the sky and fly to great opportunities!

We love you so very much and are so proud of you.

From Mom, Dad, Noel and Carly

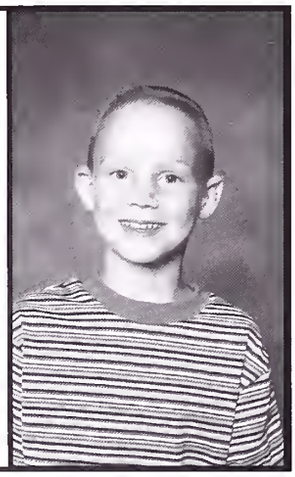

Valerie Brown

You have worked very hard and we are so proud of you. This is the end of one chapter in your life and a new one awaits you.

Love, Mom, Dad, Haleigh, and Sofie

Eric Mulford

Congratulations, Eric! We are so proud of you.

Now it is time to fly.

Love you,

Mom, Dad, Heather and Hayley

Molly Rodman

You are so talented and creative. We know that whatever you set your mind to do you will accomplish.
Your fan club,
Love,
Mom, Dad, Michael & Mimi

Meghan O'Brien

We are very proud of you.
"Good Luck"
See you in Salisbury Beach
Love,
Mom, Dad, Matt, & the Twins

Jeffry Bonica

Best wishes for a bright and happy future!
Love,
Mom, Dad, Greg & Stephen

Christina Tam

You are the greatest sister on the face of this earth. You are truly the nicest person I know and I am very grateful to have you as my sister. I wish you a great future with happiness, love, and success. Always and forever sisters,
Jessica

Analisa Duarte

Dear Analisa, Congratulations on reaching this major milestone in your life. We are so proud of you and celebrate with you as we look forward to many more wonderful accomplishments. Love,
Mommy and Papa

Robert Rizzitano

Rob, it was a long hard journey but you made it. We are very proud of you and are confident that you will be successful in the next phase of your life. We wish you only the best. We love you,
Mom, Dad, Stephanie, Emily and Andrew

Karisa Catino

Karisa-Be the change you wish to see in the world (Gandhi). You have always been forthcoming, outspoken, and very honest. You have made us all so proud. You will succeed in all that you do. With love,
Mom, Steve, Kara, and Carina

Matthew Wing

Congratulations, Matt!
We are so proud of how you've grown and of all your accomplishments.
We wish you health, happiness, and continued success in your journey through life's wonderful adventure. We love you.
Love, Mom & Dad

Stephanie Sementelli

Congratulations! Stephanie, we love you so much and are so proud of you. Believe that you can achieve anything you set your mind to.
Love, Mom, Dad, & Angie

Alexander DiGiantommaso

There's no stopping you now! Your future is what you make it to be. Congratulations and we're all very proud of you!
Love, Mom, Dad and Paul

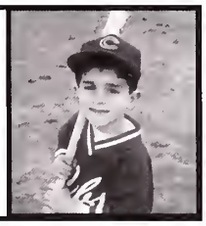

Emily Damari

We are so proud of you. Dare to dream and live the life you have imagined. We believe in you. What a beautiful and special girl you are.
Love, Mom and Liat

Charles Beshwarty

Charles, we've been so proud of you, son, since you were a young boy and we're even more proud of the outstanding young man you've become. We know that whatever path you follow, it's sure to lead you to success. Make your dreams come true! We Love You. Love, Mom & Dad

Claire Grogan

Seems like only yesterday you were walking to the Gridley School! We are very proud of the young lady you have become. Follow your dreams.
Love,
Dad, Mom & Kevin

Michiko Bell

Michiko, like a sprout we watch you grow blooming bright and reaching high. Be true to your dreams and always believe then you will succeed in life.

Love,

Mom & Dad

Alyssa Conrad

Words cannot begin to describe the joy we feel for you! We have no doubt that you will succeed in making all of your hopes and dreams come true.

Love,

Dad, Mom, & Ryan

Matthew Murray

Congrats, you did it! So proud of the young man you are. Continue to learn, love and laugh.

Love Mom, Dad, D.J. and Chris

Tarek Barbar

Tarek, we are so very proud of what you have achieved. Your hard work and commitment will take you where you want to go, and your humor will always keep everyone laughing along the way!

Stacy Lamb

Stacy, Lucy, girl, we love you.

Congratulations!

Love Mom, Dad & Kev

Kelly Shea

Kelly, we are so proud of all your hard work and success. We love you and wish all the best for you.

Love, Mom & Dad, Tricia & P.J., Thea & Bella

Natalie Kaplan

Congratulations!

We love you and are so proud of you.

Love, Mom, Dad and Maddie

Karia Higginbottom

Karia, before you were formed in my womb, God knew you, anointed you and called you for a great purpose. Never forget that you are brilliant, gorgeous, talented, fabulous and a child of God. Your playing small does not serve the world. Let your light shine and manifest the glory of God that is within you. Remember, you were born for such a time as this.

We love you and are proud of you,

Mom & Dad

Liandra Pellegrini

We're very proud of you. Stand tall.

Your courage and determination will ensure success.

We wish you health, happiness, and prosperity.

Love,

Mom, Dad, Christina, Lauren

Rachel Voke

Congratulations! We love the sweet little girl you were and the caring, confident young woman you have become.

We are so proud of you and know you can achieve anything you put your mind to.

Love Mom, Dad, Keri and Saphie

Analisa Duarte

Congratulations, Isa!!! We are proud of you and we wish you much success and happiness.

With our love,

Dinha, Padrinha, Lena, and David

Courtney Rawding

Everything I hoped you would be you are.

We are so proud of you.

Love,

Dad, Mom, Wes, Andrew, Nick and Sarah

Sean McNeil

Congratulations! We are so proud of your accomplishments and hard work. Your future holds wonderful things for you!
Love,
Mom, Dad, L, F, P, J, L, B, K, M, K, M, E, & A

Meghan Cole

You are a shining star! Congratulations on all your accomplishments, not just academically, but all your community service and beyond. Keep smiling and follow your passions. Love,
Mom, Dad, Diana and Brandi

Greg Chamberlain

Greg, watching you grow up has been a blast. You are a fine young man who will succeed due to your positive attitude. Best wishes on the adventure called life. You'll do great.
We love you always,
Mom, Dad, and Matt

Kristina Baker

Kristina, congratulations!

We are so proud of you.

We know you will be successful in everything you do.

We love you so much.

Mom, Dad & Valerie

Michelle Allen

We are so proud of you. We know you will succeed in anything you set your mind to. Keep on smiling!
Love,
Mom, Dad & Jason

Jacqui Williams

Keep working towards your dreams, with your goals in sight. Don't stop reaching for the stars, and your future will be bright! We are very proud of you and all you have accomplished.
Love,
Mom, Dad, Kristin & Stephanie

Kelly Hines

Pookie-next year you'll enter A WHOLE NEW WORLD but WHO SAYS YOU CAN'T GO HOME? Hope your life is filled with many SEASONS OF LOVE. I'll miss you even though you always got the best part in our duets!
Love you, Amanda

Matthew Wing

You've always been there for me when I needed help (when you weren't the cause).
Yo! Have fun in college, Matt.
Love, Kevin

Grace van Riel

We can't agree what to write about you, so we'll just say:
WE LOVE YOU!!!
Mom, Dad & Helen

Every achievement, every performance, every stumble and every tear... has made us proud.

Congrats, Nicole! Love, M, D & J

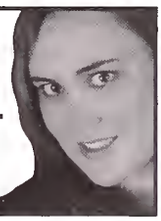

Michael Bates

Your potential is as great as your dreams.
Dream big, look to the sky and make those dreams come true.
We love you and are very proud of you.
Love, Mum, Dad, Christian & Dodger

Stephen Potts

We love you Stephen.
We are so proud of you!
Love, Mom, Dad and Matthew

Analisa Duarte

Hey Big Sister, CONGRATULATIONS!!! I om so proud of everything you've done ond thonk you for olwoys being there for me. Woy to go!!

Love,

Toti

Danielle Black

We ore very proud of you, Donielle!

Love,

Dod, Mom, ond Shone

Emma Carbone

Hoop is without o doubt the biggest thing in your life. He will do procticolly onything for you, ond for thot we ore forever groteful.

Love, Mom & Dod

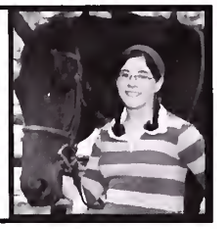

Deborah Armand

Deb, oll doors ore wide open for your future. To be successful, trust in the Lord, be good, ond He will give you the desires of your heort. I'm so proud of you.

Love,

Mom

Whitney Denehy

Whitney, we ore so proud of you. We know you will occomplish greot things wherever you go. So follow your dreoms ond our love will follow you.

Mom & Dod

Bryan Rooney

Bryon, we know you will succeed in oll you do. You work so hord ond as you see, hord work poys off. Bryon, we ore so proud of you. Best wishes on your new chollenges.

We love you very much.

Dod, Mom, Kevin

Matthew Wing

Thonks for olways being there for me ond for being such o greot big brother. Good luck in college! I will miss you so much.

Best friends forever.

Love, Kotie

Kevin Cawley

Kev, Cangrotulatians, we're so proud of you. Thonks for keeping us loughing.

Love,

Michelle & Meghon

Daniel Kramer

Congrotulotians! We ore very proud of you. Moy oll your dreoms come true!

Love,

Mom & Dod

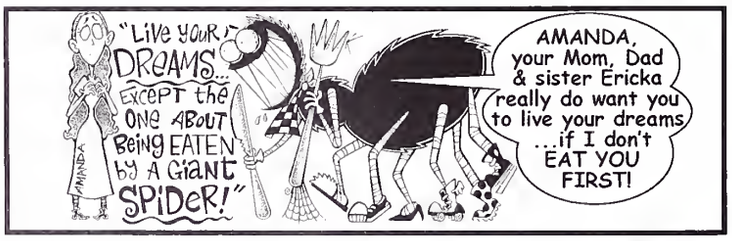

Jessie Kazenel

With love and pride in our heorts, we congrotulote you on your high school groduotion ond odmire your wisdom, creotivity, tenacity, and spirit. We are so excited obout your journey oheod. You con caunt on our love ond support every step of the way. Love, Doniel, Melonie, Mom, ond Dod

Naomi Barker

Always reody with the perfect occessory, you ore set far your next odventure! With love, we remoin as steodfost as Windrock.

-Dad, Mom & Amondo

Kelly Hines

Kelly, we hope you enjoyed your journey through high school os much os we did. While your venture to college moy toke you for owoy from home you will remoin close in our heorts.

Love, Mom ond Dad

Jenny Shen

Dear Jenny, We are very proud of you for all your achievements, your diligent work ethic, your persistency, determination and your willingness to lend a helping at anytime! You've grown to be a beautiful, kind and intelligent young lady. We love you and wish you all the happiness and continued successes in college and beyond. Please remember to thank all your teachers for us! Love,
Mom, Dad, Grandma, and Grandpa

Congratulations Class of 2009

From The Canton High Student Council

Mediation
Collaborative Law
Litigation

Maura L. Sullivan
ATTORNEY AT LAW
Norwood Airport Business Park
89 Access Road ◆ Tower Unit A
Norwood, MA 02062-5229

maurasullivan@verizon.net

Phone: 781-255-1515 ◆ Fax: 781-255-1015

MiMi Nails & Spa
Professional Nail Care

Appt. Date_____
647 Washington St.
Canton, MA 02021
Tel: 781-821-6342

Gift Certificates Available
Walk-Ins & Appt. Welcome
Mon.-Fri. 9:00am-7:30pm
Sat. 9:30am-6:00pm
Sun. 10:00am-5:00pm

AMERICAN LEGION POST 24
950R WASHINGTON STREET
CANTON, MA 02021
HALL RENTALS FOR ALL OCCASSIONS
USE YOUR CATERER OR OURS

FOR INFORMATION
AND AVAILABILITY

CALL: BARRY
781-828-9766

Helen's Hair Styling

14 FORGE POND VILLAGE
CANTON

781-821-1868

Canton Police Association

MASSACHUSETTS
MASS
C.O.P.
AFL-CIO
56
COALITION OF POLICE

Congratulations
Class of 2009

P.O. Box 31 • Canton, MA 02021

CONGRATULATIONS CLASS OF 2009!

THANKS FOR MAKING THIS ONE OF THE BEST PORTRAIT SEASONS EVER.

JENNY NOURSE PHOTOGRAPHY

capturing beautiful images is a family tradition.

9 SENECA ROAD CANTON, MA 02021 781.828.8880

JENNYNOURSEPHOTOGRAPHY.COM

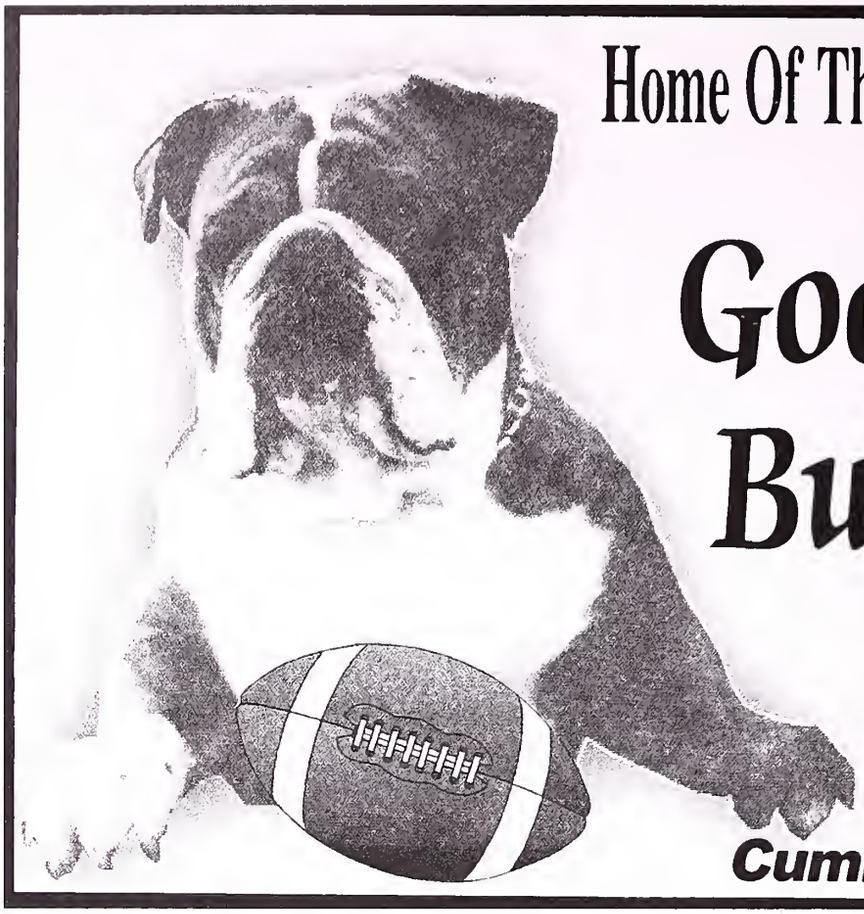

Home Of The Bulldogs

Good Luck Bulldogs!

Compliments of:

Cumberland Farms®

Congratulations to the Graduates

Canton Town Club

Clark Chiropractic, Inc.

Dr. Robert J. Clark
Catherine Clark R.N., B.S.N
Family Chiropractic Centers

69 Willard Street
Quincy MA, 02169
617-479-2400

One Turnpike Street
Canton, MA 02021
781-830-9600

"Helping Your Body Heal Itself Naturally"

(781) 828-3240
(508) 543-1108

C. SYKES & SON
Charles *(Sonny)* Sykes

Wood Floors
Sanding & Refinishing

109 Summer Street
Foxboro, MA 02035

Congratulations Class of 2009!

from

John F. Souza Jr.

FINE PHOTOGRAPHY

www.souzaphoto.com

781-828-8788

Special Invitation to the Class of 2010,
save $75.00 on any session
when taken before June 30, 2009.

- Beach Sessions Available
- No Charge for Travel
- Hair & Makeup Available

Special thanks to all for your patronage!

Amanda Connolly, Andrew Redquest, Bobby Cabino, Bryan Rooney, Charles Beshwaty, Cole Goodman, Demitri Klisiaris, Devin Connolly, Jeffry Bonica, Jenny Shen, Joanna Sugameli, Joe Klapman, Julia McLaughlin, Kaitlyn Brennan, Kelly Shea, Krissy Baker, Kristen Ryan, Mukas Neidhardt, Natalie Kaplan, Nicole McEachern, Rebecca Sullivan, Ruta Mikelenas & Valerie Brown.

We wish you continued success!

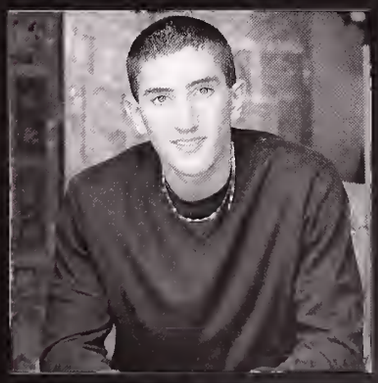

Good Luck Class of 2009

From The Canton Teachers Association

Congratulations to the Class of 2009

Canton Citizen

from Canton's *only* hometown newspaper

Congratulations Class of 2009

From Canton Food Services

Canton Podiatry Associates

Leonard F. Pinto, Jr. D.P.M.
Kenneth A. Lawton, D.P.M. PC

742 Washington St.
Canton, MA 02021

T: 781.821.2696
F: 781.821.6282

By Appointment

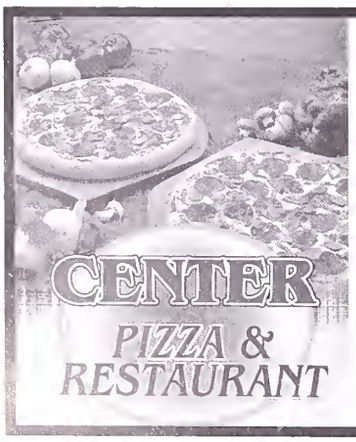

607 Washington Street
Canton, MA 02021
At Walgreens Plaza in
Canton Center
781-575-1999
Fax:781-575-9019

The Canton Hall of Fame Congratulates The Graduates

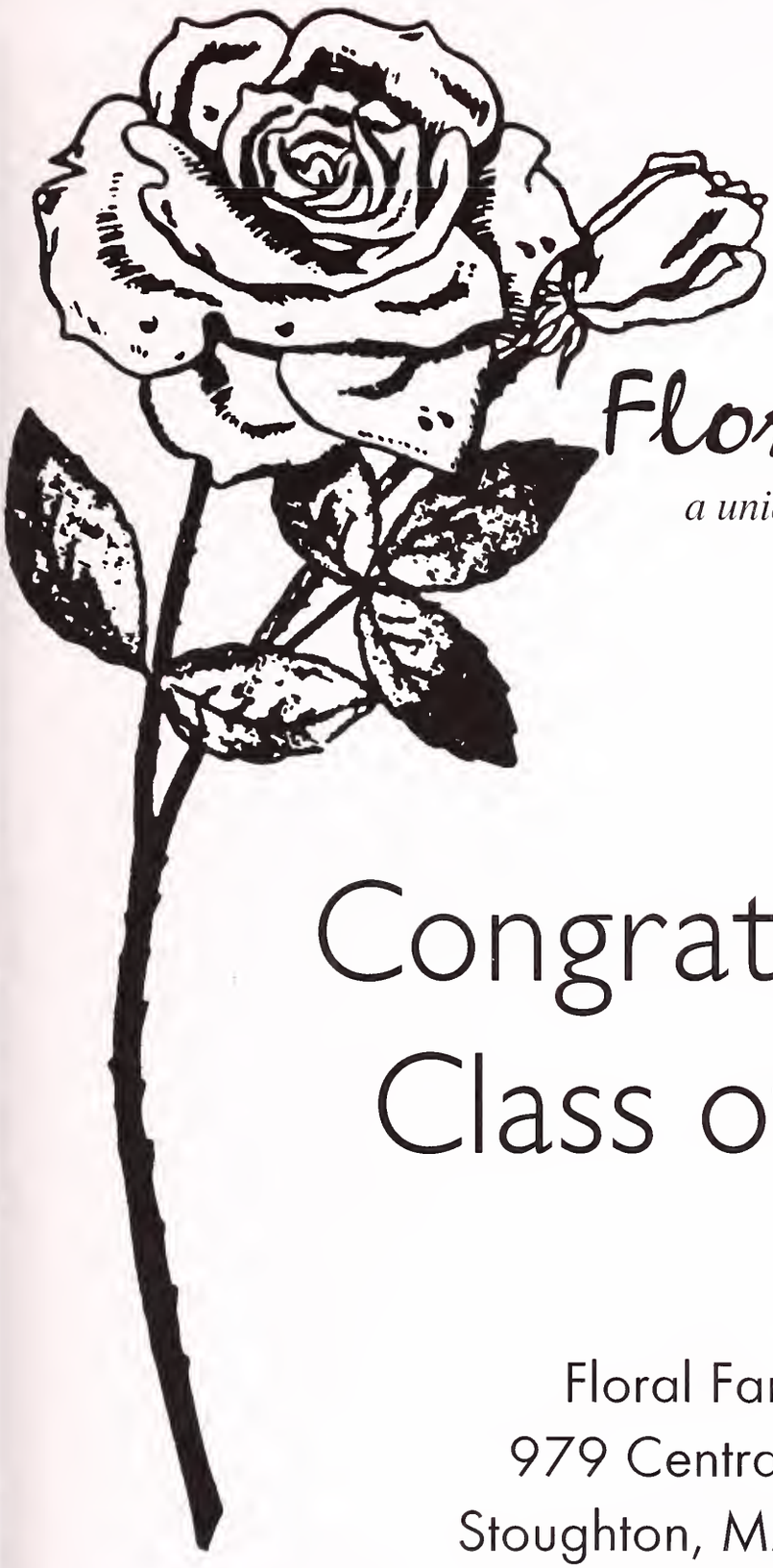

Floral Fantasy

a unique all-occasion flower & gift shop

Congratulations Class of 2009

Floral Fantasy
979 Central Street
Stoughton, MA 02072
Call: (781)297-9888
www.floralfantasy.biz

Resting Tree Massage

Molly P. Notkin, OTR/LMT/RMT

Enhancing relaxation, health & well-being
through occupational therapy
therapeutic massage • reflexology
reiki • customized stress management

HOURS BY APPOINTMENT
781-910-6548 or restingtree@verizon.net
at COLLABORATIVE THERAPIES
115 Main Street, Suite 2C, N. Easton, MA 02356
www.CollaborativeTherapies.net

On-site services available to
residences, schools & businesses in Canton

Congratulations to the Class of 2009!

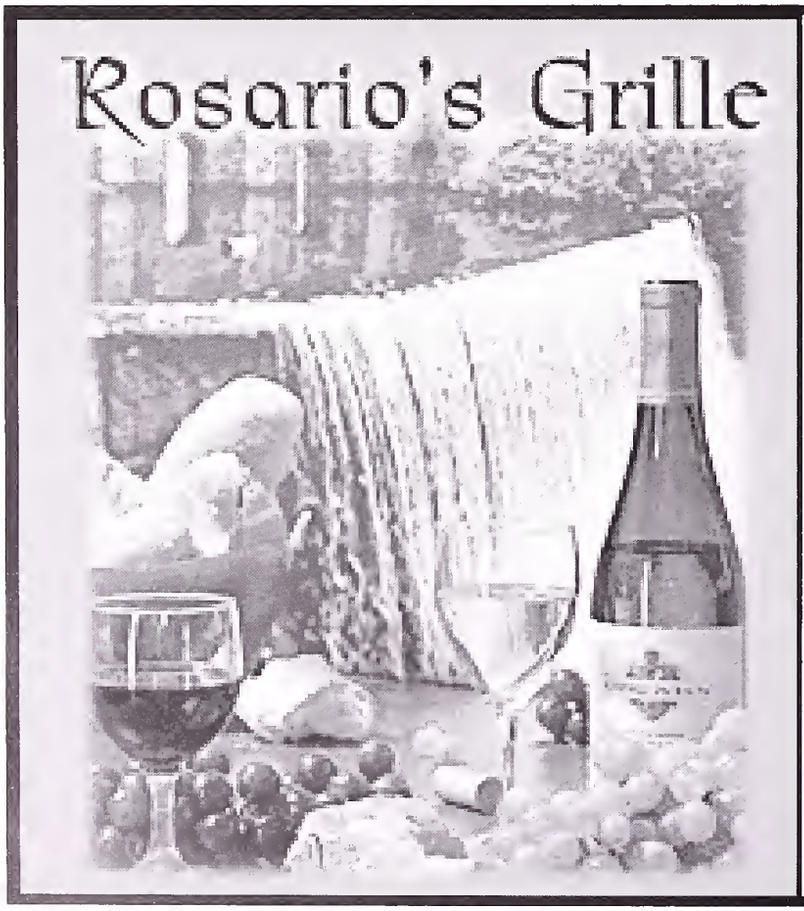

601 Neponset Street
Canton, Ma 02021
(781)828-5252
www.rosariosgrille.com

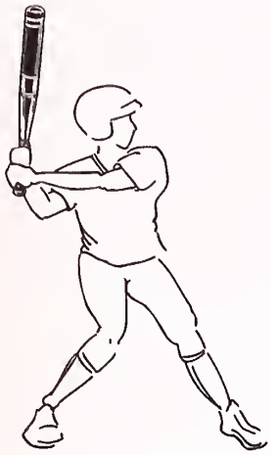

Congratulations to the Class of 2009

Best of Luck in the Future

From the
Canton High School
Athletic Booster Club

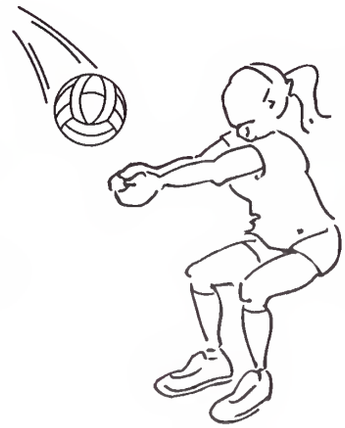

GO BULLDOGS!

Congratulations Graduates

Reuki B. Schutt

Attorney at Law

742 Washington Street
P.O. Box 390
Canton, MA 02021

Tel: (781) 828-7660
Fax: (781) 828-6469
Email: rbslaw@comcast.net

Good Luck Graduates

Dr. Robert D'Agostino MD
40 Revere Street
Canton MA 02021

Congratulations to the Class of 2009

Attorney Richard R Staiti
779 Washington Street
Canton, MA 02021

781-575-1291

Law Office of

BMF

Brian F. Mahoney

Congratulations Class of '09 from Class of '74

Law Office of
Brian F. Mahoney Attorney

ESTATE PLANNING
ELDER LAW

Boston: (617) 723-5474
Canton: (781) 828-0083
Dedham: (781)-329-8080
E-Mail: brian@attybrianmahoney.com • www.attybrianmahoney.com

Please call me for a free consultation regarding...

- ESTATE PLANNING...ASSET PROTECTION
- ELDER LAW & NURSING HOME LAW
- WILLS, TRUSTS, POWERS of ATTORNEY & HEALTH CARE PROXIES
- MEDICAID PLANNING
- PROBATE OF ESTATES

26 YEARS OF EXPERIENCE AS AN ATTORNEY

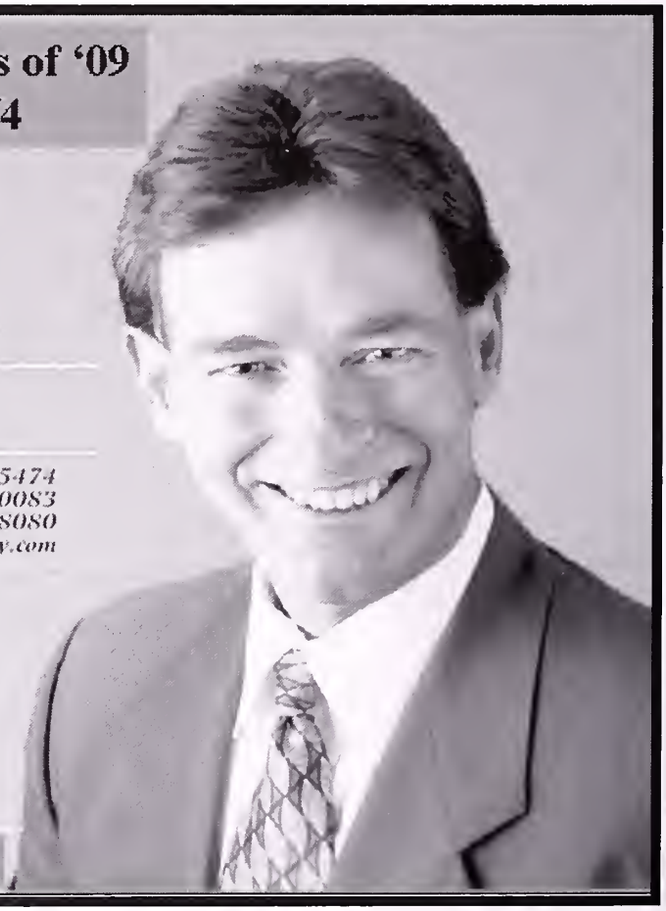

Congratulations to the Class of 2009

Canton High School Alumni Association

cantonhighalumni.org

D & E SUBS & PIZZA SHOP

618 Washington Street
Canton, Massachusetts

(781) 828-1487

HOURS
Mon - Sat 11:00 a.m. - 10:00 p.m.
Sunday 11:00 - 9:00 p.m.

We Deliver!!

Savoy Salon and Day Spa
635 Washington Street
Canton, MA 02021

781.828.9890
781.821.0229

781-828-9080
781-363-3926
PHONE

781-575-1950
FAX

BARBER KINGS SHOP

WITH GOD ALL THINGS ARE POSSIBLE
MATTHEW 19:26

AUTHENTIC BEAR

BARBER SHOP

GARY KING
MASTER BARBER, OWNER

635 WASHINGTON ST. • CANTON, MA 02021
TUES-FRI 9-6 • SAT 9-5

TEL: (617) 773-3700
FAX: (617) 773-4590

Roxie's of Quincy
"YOUR MEAT SPECIALIST"

EDWARD RUBIN
ALAN RUBIN

479 SOUTHERN ARTERY
QUINCY, MA 02169

Congratulations

from

Republic Plumbing Supply Company

Main Office Showroom

890 Providence Highway, Norwood, MA 02062

1-800-696-3900 • 781-762-3900 • www.republicsupplyco.com

Other Locations

Brookline
Framingham *(Showroom)*
North Grafton *(Showroom)*
Orleans
Pembroke *(Showroom)*
Quincy
Weymouth *(Showroom)*

APPLIED
COMMUNICATIONS, INC.
Telecommunications Solutions

40 Revere Street
Canton, MA 02021
jstenmon@applcom.com

James B. Stenmon

Local 781.821.9008 ext. 111
Fax 781.821.9096
LD 888.857.9200

AVAYA **Products**

A special thank you to the yearbook staff members for their outstanding efforts, dedication, and enthusiasm in producing the 2009 CHS yearbook

SPORTS & ORTHOPEDIC
physical therapy, inc

343 Neponset Street, Canton, MA 02021
781.828.4100 fax: 781.828.4103

DENNIS POWER, MSPT, CSCS
OWNER

Congratulations class of 2009!

Canton Club offers discounted student summer memberships!

Call 781-821-9876 for details

- State of the art equipment
- Cardio with personal TVs
- Group Exercise Classes
- Steam & Sauna
- Personal Trainers
- Women's Only Area

CANTON CLUB
More than fitness... It's a way of life!

Special Student Rates

Gift Cards Available

Village Shoppes at Cobb Corner
95 Washington Street - Canton MA 02021
781-821-9876 - www.cantonclub.com

GOOD LUCK TO THE CLASS OF 2009

DR. DALE OF DUKE UNIVERSITY SPEAKS TO OVER 500 ATHLETES AT CHS

The CHS Athletic Booster Club generously sponsored a visit in September from sports psychologist Dr. Greg Dale of Duke University. Dr. Dale gave inspiring talks to students-athletes, coaches and parents during his two day visit to Canton High.

AUTOGRAPHS

"Life is change

For Reference
Not to be taken
from this library

Growth is optional. Choose wisely.

-Karen Kaiser Clark